

D-1: UWMP Compliance Checklist

Order	2025 Guidebook Location	Water Code Section	Summary as Applies to UWMP	Subject	Relevant Submittal Table	2025 UWMP Location
1	Chapter 1	10615	A plan shall describe and evaluate sources of supply, reasonable and practical efficient uses, reclamation and demand management activities.	Introduction and overview	n/a	Section 4.2, 4.4, 4.5, 4.8; Tables 414-420
1	Chapter 1	10630.5	Each plan shall include a simple description of the Supplier's plan including water availability, future requirements, a strategy for meeting needs, and other pertinent information. Additionally, a Supplier may also choose to include a simple description at the beginning of each chapter.	Plan preparation	n/a	Section 4.4, 4.5, 4.6, 4.8
2.1	Section 2.1	10620(b)	Every person that becomes a Supplier shall adopt UWMP within one year after it has become a Supplier.	Plan preparation	n/a	Section 4.9
2.5	Section 2.5	10644	Supplier shall report the Public Water Systems number, volume of delivered water, and number of connections that are included in this UWMP.	Plan preparation	2-1	Table 42, 43, 44
2.5	Section 2.5	10644	Supplier shall report if this UWMP is an individual UWMP and whether the Supplier belongs to a regional UWMP or regional alliance.	Plan preparation	2-2	Part 1 Chapter 1
2.5	Section 2.5	10644	Supplier shall report whether the data is in fiscal or calendar years and the units of measure used for reporting water volumes.	Plan preparation	2-3	Section 4.1
2.4	Section 2.4	10642	Provide supporting documentation that the Supplier has encouraged active involvement of diverse social, cultural, and economic elements of the population within the service area prior to and during the preparation of the plan and contingency plan.	Plan preparation	n/a	Section 4.9
2.4	Section 2.4.2	10620(d)(3)	Coordinate the preparation of its plan with other appropriate agencies in the area, including other Suppliers that share a common source, water management agencies, and relevant public agencies, to the extent practicable.	Plan preparation	n/a	Section 4.9
2.4	Section 2.4.1	10631(h)	Retail Suppliers will include documentation that they have provided their Wholesale Supplier(s)—if any—with water use projections from that source.	Plan preparation	2-4 R	Section 4.2
2.4	Section 2.4.1	10631(h)	Wholesale Suppliers will provide their Suppliers with identification and quantification of the existing and planned sources of water available from the Wholesale Supplier to the Supplier during various water year types.	Plan preparation	2-4 W	Section 4.4, 4.5; Tables 414-420
3	Chapter 3.0	10631(a)	Describe the Supplier service area.	System description	n/a	Section 4.1; Figure 41
3.3	Section 3.3	10631(a)	Describe the climate of the Supplier's service area.	System description	n/a	Section 4.1, 4.2.6
3.4	Section 3.4.1	10631(a)	Provide the current and projected service area populations for 2030, 2035, 2040, 2045 and optionally 2050.	System description	3-1	Section 4.1; Table 41
3.4	Section 3.4.2	10631(a)	Describe other social, economic, and demographic factors affecting the Supplier's water management planning.	System description	n/a	Section 4.2
3.5	Section 3.5	10631(a)	Describe the land uses within the service area... include the current and projected land uses within the existing or anticipated service area affecting the Supplier's water management planning. Describe the land uses within the service area.	System description and baselines	n/a	Section 4.1; Figure 42
4.2	Sections 4.2.3 and 4.2.4	10631(d)(1)	Quantify past, current, and projected water use, identifying the uses among water use sectors.	System water use	4-1 and 4-2	Section 4.2; Table 43,47, 48; Figures 43, 44
4.3	Section 4.3.1	10631(d)(3)(A)	Report the distribution system water loss for each of the five years preceding the plan update.	System water use	4-5	Section 4.2.4 ; Table 44
4.3	Section 4.3.2	10631(d)(3)(C)	Retail Suppliers shall provide data to show the distribution loss standards were met.	System water use	4-6	Section 4.2.4 ; Table 45
4.2	Section 4.2.5.4	10631.1(a)	Include projected water use needed for lower income housing projected in the service area of the Supplier.	System water use	4-3	Section 4.2.6; Table 49
4.2	Section 4.2.5.3	10631(d)(4)(A)	In projected water use, include estimates of water savings from adopted codes, plans, and other policies or laws.	System water use	4-3	Section 4.2.3; Table 46
4.2	Section 4.2.5.3	10631(d)(4)(B)	Provide citations of codes, standards, ordinances, or plans used to make water use projections.	System water use	4-3	Section 4.2.3, 4.8
4.2	Section 4.2.5.3	10631(d)(4)(B)(ii)	To the extent that a Supplier reports the information described in subparagraph (A), an urban water Supplier shall... Indicate the extent that the water use projections consider savings from codes, standards, ordinances, or transportation and land use plans. Water use projections that do not account for these water savings shall be noted of that fact.	System water use	4-3	Section 4.2.3; Table 46
4.2	Section 4.2.5.6	10635(b)	Demands under climate change considerations must be included as part of the drought risk assessment.	System water use	n/a	Section 4.2.6, 4.6
5.1	Section 5.1	10608.36	Wholesale Suppliers shall include an assessment of present and proposed future measures, programs, and policies to help their Retail Suppliers achieve targeted water use reductions.	Baselines and targets	n/a	Section 4.8

Order	2025 Guidebook Location	Water Code Section	Summary as Applies to UWMP	Subject	Relevant Submittal Table	2025 UWMP Location
5.2	Section 5.2	10608.4	Retail Suppliers shall report on their compliance in meeting their water use targets. Reporting requirements will vary depending on whether the Supplier: <ul style="list-style-type: none"> - Was considered an urban retail water supplier in 2020, - Met its 2020 target in 2020, or - Was part of a merger or consolidation since 2020. Chapter 5 Subsections 5.2.1, 5.2.2, and 5.2.3 address each of these situations.	Baselines and targets	5-1	4.3
6.1	Section 6.1	10631(b)(2)	When multiple sources of water supply are identified, describe the management of each supply in relationship to other identified supplies.	System supplies	n/a	Section 4.4, 4.4.1-4.4.6
6.1	Sections 6.1 and 6.2	10631(b)(1)	Provide a discussion of anticipated supply availability under a normal, single dry year, and a drought lasting five years, as well as more frequent and severe periods of drought, including changes in supply due to climate change.	System supplies	n/a	Section 4.5; Tables 418, 419
6.2	Section 6.2.2	10631(b)(4)(C)	Indicate whether groundwater is an existing or planned source of water available to the Supplier. If groundwater is identified as an existing or planned source of water... (include) a detailed description and analysis of the location, amount and sufficiency of groundwater pumped by the Supplier for the past five years.	Water supplies and recycled water	6-1	Section 4.4; Table 411
6.2	Section 6.2.2	10631(b)(4)(A)	Indicate whether a groundwater sustainability plan or groundwater management plan has been adopted by the Supplier or if there is any other specific authorization for groundwater management. Include a copy of the plan or authorization.	System supplies	n/a	Section 4.5
6.2	Section 6.2.2	10631(b)(4)(B)	Describe the groundwater basin.	System supplies	n/a	Section 4.4
6.2	Section 6.2.2	10631(b)(4)(B)	Indicate if the basin has been adjudicated and include a copy of the court order or decree and a description of the amount of water the Supplier has the legal right to pump.	System supplies	n/a	Section 4.5
6.2	Section 6.2.2	10631(b)(4)(B)	For unadjudicated basins... (include) information as to whether DWR has identified the basin as a high- or medium-priority basin in the most current official departmental bulletin...	Water supplies and recycled water	n/a	Sections 4.4, 4.5
6.2	Section 6.2.2	10631(b)(4)(B)	For unadjudicated basins... describe efforts by the Supplier to coordinate with sustainability or groundwater agencies to achieve sustainable groundwater conditions.	Water supplies and recycled water	n/a	Section 4.5
6.2	Section 6.2.2.	10631(b)(4)(C)	If groundwater is identified as an existing or planned source of water... (include) a detailed description and analysis of the location, amount and sufficiency of groundwater pumped by the Supplier for the past five years.	System supplies	n/a	Section 4.4; Table 411
6.2	Section 6.2.2	10631(b)(4)(D)	Provide a detailed description and analysis of the amount and location of groundwater that is projected to be pumped.	System supplies	6-9	Section 4.4.6; Table 415
6.1	Section 6.1	10631(b)	Identify and quantify the existing and planned sources of water available for 2025, 2030, 2035, 2040, 2045 and optionally 2050.	System supplies	6-8 and 6-9	Section 4.4 ; Table 414, 415
6.2	Section 6.2.7	10631(c)	Describe the opportunities for exchanges or transfers of water on a short-term or long-term basis.	System supplies	n/a	Section 4.4, 4.4.7
6.2	Section 6.2.5	10633(a)	Describe the wastewater collection and treatment systems in the Supplier's service area with quantified amount of collection and treatment and the disposal methods.	System supplies (recycled water)	6-2	Section 4.4; Table 412, 413
6.2	Section 6.2.5	10633(b)	Describe the quantity of treated wastewater that meets recycled water standards, is being discharged, and is otherwise available for use in a recycled water project.	System supplies (recycled water)	6-3	Section 4.4; Table 413
6.2	Section 6.2.5	10633(c)	Describe the recycled water currently being used in the Supplier's service area.	System supplies (recycled water)	6-4	Sections 4.2, 4.4; Table 43
6.2	Section 6.2.5	10633(d)	Describe and quantify the potential uses of recycled water and provide a determination of the technical and economic feasibility of those uses.	System supplies (recycled water)	6-4	Section 4.4
6.2	Section 6.2.5	10633(e)	Describe the projected use of recycled water within the Supplier's service area at the end of 5, 10, 15, and 20 years, and describe the actual use of recycled water in comparison to uses previously projected.	System supplies (recycled water)	6-4 and 6-5	Table 47, 48
6.2	Section 6.2.5	10633(f)	Describe the actions that may be taken to encourage the use of recycled water and the projected results of these actions in terms of acre-feet of recycled water used per year.	System supplies (recycled water)	6-6	Section 4.4; Table 415, Table 47
6.2	Section 6.2.5	10633(g)	Provide a plan for optimizing the use of recycled water in the Supplier's service area.	System supplies (recycled water)	n/a	Section 4.4
6.2	Section 6.2.6	10631(g)	Describe desalinated water project opportunities for long-term supply.	System supplies	6-7	Part 1 3.8.2
6.2	Section 6.2.10	10631(f)	Describe the expected future water supply projects and programs that may be undertaken by the water Supplier to address water supply reliability in average, single-dry, and for a period of drought lasting five consecutive water years.	System supplies	6-7	Section 4.4, 4.5; Tables 418-420
6.3	Section 6.3 and Appendix O	10631.2(a)	The UWMP must include energy information, as stated in the code, that a Supplier can readily obtain.	System suppliers, energy intensity	O-1A, O-1B, O-1C, and O-2	4.4.9
7.1	Section 7.1	10634	Provide information on the quality of existing sources of water available to the Supplier and the manner in which water quality affects water management strategies and supply reliability.	Water supply reliability assessment	n/a	Section 4.4.6, 4.5

Order	2025 Guidebook Location	Water Code Section	Summary as Applies to UWMP	Subject	Relevant Submittal Table	2025 UWMP Location
7.2	Section 7.2	10635(a)	Service Reliability Assessment: Assess the water supply reliability during normal, dry, and a drought lasting five consecutive water years by comparing the total water supply sources available to the Supplier with the total projected water use over the next 20 years.	Water supply reliability assessment	7-2, 7-3, and 7-4	Section 4.5; Table 416, 419, 420
7.2	Section 7.2.3	10620(f)	Describe water management tools and options to maximize resources and minimize the need to import water from other regions.	Water supply reliability assessment	n/a	Section 4.4, 4.5, 4.8
7.3	Section 7.3	10635(b)	Provide a drought risk assessment as part of information considered in developing the demand management measures and water supply projects.	Water supply reliability assessment	n/a	Section 4.6, 4.8
7.3	Section 7.3	10635(b)(1)	Include a description of the data, methodology, and basis for one or more supply shortage conditions that are necessary to conduct a drought risk assessment for a drought period that lasts five consecutive years.	Water supply reliability assessment	n/a	4.5
7.3	Section 7.3	10635(b)(2)	Include a determination of the reliability of each source of supply under a variety of water shortage conditions.	Water supply reliability assessment	n/a	4.5
7.3	Section 7.3	10635(b)(3)	Include a comparison of the total water supply sources available to the Supplier with the total projected water use for the drought period.	Water supply reliability assessment	7-5	4.6
7.3	Section 7.3	10635(b)(4)	Include considerations of the historical drought hydrology, plausible changes on projected supplies and demands under climate change conditions, anticipated regulatory changes, and other locally applicable criteria.	Water supply reliability assessment	n/a	Part 1 – 2.5.2; Part 1 – 3.1.2; Part 1 – 5
8	Chapter 8	10632(a)	Provide a water shortage contingency plan (WSCP) with specified elements below.	Water shortage contingency planning	n/a	Appendix D-6
8	Chapter 8	10632(a)(1)	Provide an analysis of water supply reliability (from Guidebook Chapter 7) in the WSCP.	Water shortage contingency planning	n/a	Appendix D-6
8.2	Section 8.2	10632(a)(2)(A)	Provide the written decision-making process and other methods that the Supplier will use each year to determine its water reliability.	Water shortage contingency planning	n/a	Appendix D-6
8.2	Section 8.2	10632(a)(2)(B)	Provide data and methodology to evaluate the Supplier's water reliability for the current year and one dry year pursuant to factors in the code.	Water shortage contingency planning	n/a	Appendix D-6
8.3	Section 8.3	10632(a)(3)(A)	Define six standard water shortage levels of 10%, 20%, 30%, 40%, 50% shortage, and greater than 50% shortage. These levels shall be based on supply conditions, including percent reductions in supply, changes in groundwater levels, changes in surface elevation, or other conditions. The shortage levels shall also apply to a catastrophic interruption of supply.	Water shortage contingency planning	n/a	Appendix D-6
8.3	Section 8.3	10632(a)(3)(B)	Suppliers with an existing WSCP that uses different water shortage levels must cross reference their categories with the six standard categories.	Water shortage contingency planning	8-1	Appendix D-6
8.4	Section 8.4	10632(a)(4)(A)	Suppliers with WSCPs that align with the defined shortage levels must specify locally appropriate supply augmentation actions.	Water shortage contingency planning	8-2	Appendix D-6
8.4	Section 8.4	10632(a)(4)(B)	Specify locally appropriate demand reduction actions to adequately respond to shortages.	Water shortage contingency planning	8-3	Appendix D-6
8.4	Section 8.4	10632(a)(4)(C)	Specify locally appropriate operational changes.	Water shortage contingency planning	8-2	Appendix D-6
8.4	Section 8.4	10632(a)(4)(D)	Specify additional mandatory prohibitions against specific water use practices that are in addition to State-mandated prohibitions are appropriate to local conditions.	Water shortage contingency planning	Table 8-3	Appendix D-6
8.4	Section 8.4	10632(a)(4)(E)	Estimate the extent to which the gap between supplies and demand will be reduced by implementation of the action.	Water shortage contingency planning	8-2 and 8-3	Appendix D-6
8.4	Section 8.4.6	10632.5	The UWMP shall include a seismic risk assessment and mitigation plan.	Water shortage contingency plan	n/a	Appendix D-6
8.5	Section 8.5	10632(a)(5)(A)	Suppliers must describe that they will inform customers, the public and others regarding any current or predicted water shortages.	Water shortage contingency planning	n/a	Appendix D-6
8.5	Section 8.5	10632(a)(5)(B), 10632(a)(5)(C)	Suppliers must describe that they will inform customers, the public and others regarding any shortage response actions triggered or anticipated to be triggered and other relevant communications.	Water shortage contingency planning	n/a	Appendix D-6
8.6	Section 8.6	10632(a)(6)	Retail Supplier must describe how it will ensure compliance with and enforce provisions of the WSCP.	Water shortage contingency planning	n/a	Appendix D-6
8.7	Section 8.7	10632(a)(7)(A)	Describe the legal authority that empowers the Supplier to enforce shortage response actions.	Water shortage contingency planning	n/a	Appendix D-6
8.7	Section 8.7	10632(a)(7)(B)	Provide a statement that the Supplier will declare a water shortage emergency per Water Code Chapter 3. <i>Water Shortage Emergencies</i> .	Water shortage contingency planning	n/a	Appendix D-6
8.7	Section 8.7	10632(a)(7)(C)	Provide a statement that the Supplier will coordinate with any city or county within which it provides water for the possible proclamation of a local emergency.	Water shortage contingency planning	n/a	Appendix D-6
8.8	Section 8.8	10632(a)(8)(A)	Describe the potential revenue reductions and expense increases associated with activated shortage response actions.	Water shortage contingency planning	n/a	Appendix D-6
8.8	Section 8.8	10632(a)(8)(B)	Provide a description of mitigation actions needed to address revenue reductions and expense increases associated with activated shortage response actions.	Water shortage contingency planning	n/a	Appendix D-6
8.8	Section 8.8	10632(a)(8)(C)	Retail Suppliers must describe the cost of compliance with Water Code Chapter 3.3, <i>Excessive Residential Water Use During Drought</i> .	Water shortage contingency planning	n/a	Appendix D-6

Order	2025 Guidebook Location	Water Code Section	Summary as Applies to UWMP	Subject	Relevant Submittal Table	2025 UWMP Location
8.9	Section 8.9	10632(a)(9)	Retail Suppliers must describe the monitoring and reporting requirements and procedures that ensure appropriate data are collected, tracked, and analyzed for purposes of monitoring customer compliance.	Water shortage contingency planning	n/a	Appendix D-6
8.10	Section 8.10	10632(a)(10)	Describe reevaluation and improvement procedures for monitoring and evaluation the WSCP to ensure risk tolerance is adequate and appropriate water shortage mitigation strategies are implemented.	Water shortage contingency planning	n/a	Appendix D-6
8.11	Section 8.11	10632(b)	Analyze and define water features that are artificially supplied with water, including ponds, lakes, waterfalls, and fountains, separately from swimming pools and spas.	Water shortage contingency planning	n/a	Appendix D-6
8.12	Section 8.12	10632(c)	Make available the WSCP to customers and any city or county where it provides water within 30 days after adoption of the plan.	Water shortage contingency planning	n/a	Appendix D-6
9.1	Sections 9.1	10631(e)(1)	Retail Suppliers shall provide a description of the nature and extent of each demand management measure implemented over the past five years. The description will address specific measures listed in code.	Demand management measures	n/a	4.8.1
9.2	Sections 9.2	10631(e)(2)	Wholesale Suppliers shall describe specific demand management measures listed in code, their distribution system asset management program, and Supplier assistance program.	Demand management measures	n/a	n/a
10	Chapter 10	10608.26(a)	Retail Suppliers shall conduct a public hearing to discuss adoption, implementation, and economic impact of water use targets (recommended to discuss compliance).	Plan adoption, submittal, and implementation	n/a	4.9
10.2	Section 10.2.1	10621(b)	Notify, at least 60 days prior to the public hearing, any city or county within which the Supplier provides water that the Supplier will be reviewing the UWMP and considering amendments or changes to the plan.	Plan adoption, submittal, and implementation	10-1	4.9
10.4	Section 10.4	10621(f)	Each urban water Supplier shall update and submit its 2025 plan to DWR by July 1, 2026.	Plan adoption, submittal, and implementation	n/a	4.9
10.2	Sections 10.2.2, 10.3, and 10.5	10642	Provide supporting documentation that the Supplier made the UWMP and WSCP available for public inspection, published notice of the public hearing, and held a public hearing about the UWMP and WSCP.	Plan adoption, submittal, and implementation	n/a	4.9
10.2	Section 10.2.2	10642	The Supplier is to provide the time and place of the hearing to any city or county within which the Supplier provides water.	Plan adoption, submittal, and implementation	10-1	4.9
10.3	Section 10.3.2	10642	Provide supporting documentation that the UWMP and WSCP has been adopted as prepared or modified.	Plan adoption, submittal, and implementation	n/a	4.9
10.4	Section 10.4	10644(a)	Provide supporting documentation that the Supplier has submitted their UWMP to the California State Library.	Plan adoption, submittal, and implementation	n/a	4.9
10.4	Section 10.4	10644(a)(1)	Provide supporting documentation that the Supplier has submitted their UWMP to any city or county within which the Supplier provides water no later than 30 days after adoption.	Plan adoption, submittal, and implementation	n/a	4.9
10.4	Sections 10.4.1 and 10.4.2	10644(a)(2)	The UWMP, or amendments to the UWMP, submitted to DWR shall be submitted electronically.	Plan adoption, submittal, and implementation	n/a	4.9
10.7	Section 10.7.2	10644(b)	If revised, submit a copy of the WSCP to DWR within 30 days of adoption.	Plan adoption, submittal, and implementation	n/a	4.9
10.5	Section 10.5	10645(a)	Provide supporting documentation that, not later than 30 days after filing a copy of its UWMP with DWR, the Supplier has or will make the plan available for public review during normal business hours.	Plan adoption, submittal, and implementation	n/a	4.9
10.5	Section 10.5	10645(b)	Provide supporting documentation that, not later than 30 days after filing a copy of its WSCP with DWR, the Supplier has or will make the plan available for public review during normal business hours.	Plan adoption, submittal, and implementation	n/a	4.9
10.6	Section 10.6	10621(c)	If Supplier is regulated by the Public Utilities Commission, include its plan and contingency plan as part of its general rate case filings.	Plan adoption, submittal, and implementation	n/a	n/a

D-2: Public Outreach

D-3: Resolutions

D-4: Agreements

MUTUAL AID STANDBY WATER AGREEMENT
BETWEEN THE CITY OF REDLANDS
AND THE CITY OF LOMA LINDA

This Agreement is made and entered this 15th day of September, 1987, by and between the CITY OF REDLANDS, a Municipal Corporation, hereinafter referred to as "Redlands," and the CITY OF LOMA LINDA, a Municipal Corporation, hereinafter referred to as "Loma Linda."

RECITALS

WHEREAS, it is to the mutual advantage and in the best interests of Redlands and Loma Linda, both operating water utilities, so far as their mains, service requirements to existing customers, supply, and situations permit, to have a mutual aid standby water agreement whereby in case of emergencies, either can avail itself of the emergency water standby service of the other for the benefit of their respective consumers; and

WHEREAS, Redlands and Loma Linda desire to enter into such a mutual aid standby water agreement to serve one another during emergencies on the terms and conditions hereinafter set forth;

NOW, THEREFORE, it is agreed by and between the Cities of Redlands and Loma Linda as follows:

AGREEMENT

1. Emergency. An emergency shall mean any unforeseen circumstance or combination of circumstances such as the inability to pump due to loss of power, broken water mains, a major fire, earthquake or such other occurrence which results in the inability of either Redlands or Loma Linda to provide water service to a portion of their respective water systems.

2. Obligations of Redlands.

A. Redlands shall maintain in good working order and operational condition, an existing eight (8) inch standby water service located on the west side of Mt. View Avenue, north of Redlands Boulevard for temporary use by Loma Linda during emergencies which arise in the Loma Linda water system. Such emergency service shall be provided by Redlands to Loma Linda to the extent that Redlands' water mains, pressure, and existing services will permit, with due regard to the rights of the water consumers of Redlands first being met.

B. The existing Redlands eight (8) inch standby water service connection and the double check valve backflow prevention assembly now in service near the intersection of Redlands Boulevard and Mt. View Avenue shall remain in the system of Redlands for use by Loma Linda for standby emergency water service as long as such connection and assembly are useful and necessary to the Redlands water

system. Said connection was installed by Redlands and shall remain the property of Redlands.

3. Obligations of Loma Linda

A. Loma Linda shall furnish and maintain in good working order and operational condition, a six (6) inch standby water service to Redlands for temporary use by Redlands during emergencies which arise in the Redlands' water system. Such emergency service shall be provided by Loma Linda to Redlands to the extent that Loma Linda water mains, pressure, and existing services will permit, with due regard to the rights of the water consumers of Loma Linda first being met.

B. This six (6) inch standby water service with meter and backflow prevention assembly shall be installed by Loma Linda at the Redlands connection near the intersection of Redlands Boulevard and Mt. View Avenue. Prior to determining the exact location of this service connection, the City of Loma Linda will consult with the City of Redlands and receive its input. The six (6) inch meter, double check valve backflow preventor and valves shall be furnished, installed, and maintained in good working order and operational condition by and at the expense of Loma Linda. The six (6) inch piping and connection to Loma Linda's present system and the six (6) inch meter, double check backflow preventor and gate valves shall remain the property of Loma Linda.

4. Payment for Emergency Water Service. Each City shall pay the other for emergency water which it

receives at the time of receipt of such water and at the rate equal to the other City's production cost.

5. Requests for Service. Each City shall provide to the other the name, address, telephone numbers and title of each person authorized to respond to a request for emergency water service under this Agreement. Detailed procedures shall be determined by each City's water utility department regarding requests and responses, maximum and minimum delivery pressures, maximum flow rates, water quality at time of delivery, notifications and any other operational considerations affecting this Agreement.

6. At such time as the six (6) inch emergency standby by-pass contemplated in Section 3 for Redlands is in service, Loma Linda shall cease paying Redlands the bi-monthly rate for the existing standby water service. Redlands shall not be obligated to pay any standby charges to Loma Linda.

7. Interest in Water Systems. No claim, right, title or interest in water supplied under this Agreement, other than the contractual interest established in this Agreement, shall be acquired by either City in the other's water or water system.

8. Indemnification. Redlands shall defend, indemnify and hold harmless Loma Linda, its elected officials and employees, from and against all claims, liens, encumbrances, actions, loss, damages, causes of action,

expense and liability, including court costs and attorneys' fees arising out of or resulting from the negligent acts or omissions of Redlands, its elected officials and employees in the performance of this agreement. Loma Linda shall defend, indemnify and hold harmless Redlands, its elected officials and employees, from and against all claims, liens, encumbrances, actions, loss, damages, causes of action, expense and liability, including court costs and attorneys' fees, arising out of or resulting from the negligent acts or omissions of Loma Linda, its elected officials and employees in the performance of this agreement.

9. Successors and Assigns/Termination. This agreement shall be binding upon the successors and assigns of the parties hereto and shall remain in effect indefinitely; provided, however, either party may terminate this agreement by providing the other party with six (6) months' prior written notice of such party's intention to terminate this agreement.

10. Termination of Prior Agreements. The agreement dated June 9, 1975 between Redlands and Loma Linda relating to water service shall terminate upon execution of this Agreement.

11. Assignment. This Agreement shall not be assigned, conveyed or hypothecated without the mutual consent of the parties hereto.

12. Attorney's Fees. In the event any legal

action is commenced to enforce or interpret the terms or conditions of this Agreement the prevailing party shall, in addition to any costs and other relief, be entitled to recover its reasonable attorney's fees.

IN WITNESS WHEREOF, the parties hereto have caused their corporate names to be subscribed hereto by their officers, upon authorization of their respective City Councils, and have caused their corporate seals to be affixed this 16th day of September, 1987.

By: Carole Desovich
Mayor, City of Redlands

ATTEST:

Dorise Payne
City Clerk, City of Redlands

By: [Signature]
Mayor, City of Loma Linda

ATTEST:

Patricia Bynnes-O'Connell
City Clerk, City of Loma Linda

**AGREEMENT BETWEEN
THE CITY OF REDLANDS AND WESTERN HEIGHTS WATER COMPANY FOR
POTABLE WATER SYSTEM INTERCONNECTION**

This AGREEMENT is made and entered into this 18th day of April, 2017, by and between the City of Redlands (hereinafter referred to as REDLANDS) and the Western Heights Water Company (hereinafter referred to as COMPANY), sometimes individually referred to as a PARTY and, collectively referred to as the PARTIES.

1. PURPOSE

a. The Parties have determined that an interconnection between potable water systems (the "Interconnection") would be of mutual benefit and improve system reliability during an emergency situation. This agreement sets forth the term for the construction and operation of such an Interconnection. This agreement does not provide for sustained use of the Interconnection as a source of supply outside of an emergency situation, without written approval for such sustained use from the State Water Resources Control Board.

2. DESIGN AND CONSTRUCTION

a. Project design plans have been supplied by REDLANDS at no cost to COMPANY.

b. COMPANY shall construct the Interconnection in accordance with the REDLANDS design shown in Exhibit "A." COMPANY shall invoice REDLANDS monthly for the cost of construction of those portions of the project attributed to REDLANDS as delineated in Exhibit "B." REDLANDS shall reimburse COMPANY within 30 days of receiving and approving COMPANY invoice.

c. If necessary, the Parties shall share the cost of additional design and construction of the Interconnection based on the needs of each Party, and based on the Party receiving the addition as delineated in Exhibit "B".

3. OWNERSHIP OF FACILITIES

a. Each Party shall own, operate, and maintain the pipelines and related improvements located on its side of the Interconnection.

4. TERMS OF USE

a. Availability of Water

i. Each Party will provide water to the other Party through the Interconnection during nonrecurring events and emergencies and when hydraulic conditions permit the other Party to receive water. There is no guarantee of any particular flow under any circumstance, however if delivery capacity is available, each Party will make its best efforts to provide water to the other Party and when requested to do so. At the discretion of the delivering Party, water delivered through the Interconnection may be stopped at any time, even during an emergency event, when

continued delivery would jeopardize the delivering Party's systems, water supply, or ability to meet the demands of the delivering Party's customers.

ii. To accommodate emergencies situations, which may occur without warning, all valves on both sides of the Interconnection shall be set to allow water to flow to either Party automatically during conditions when water pressure drops to levels substantially below normal. Once the party experiencing the emergency becomes aware of the use of the Interconnection they will immediately notify the supplying Party of the estimated flow and duration of the emergency. The receiving Party shall keep the delivering Party aware of changes to conditions.

iii. Where outages are known beforehand, the Party requesting water will do so in writing (e-mail is acceptable) to a Party designated employee of the providing Party. The written request shall include the requested flow rate, desired start time, and estimated duration of the delivery. The providing Party will confirm in writing (e-mail is acceptable) delivered to the requesting Party the estimated availability of the requested flow.

b. Costs and Metering

i. REDLANDS is an existing customer of COMPANY and water received by REDLANDS through the Interconnection shall be billed to the existing Oakmont Park account at COMPANY's then current regular rates. Water received by COMPANY shall be billed at REDLANDS then current regular rate. It shall be the responsibility of each Party to monitor their respective water meters and bill the receiving party within sixty (60) days of any water transfer. Bills shall be paid by the receiving Party within 30 days of receipt of bill.

ii. Each Party shall calibrate and test all metering components a minimum of once annually, providing a copy of the associated test and calibration report to the other Party, to confirm accuracy of plus or minus two percent ($\pm 2.0\%$). If the calibration discloses an error exceeding plus or minus two percent ($\pm 2.0\%$), an adjustment shall be made in metered charges, covering the known or estimated amount up to a six month period. Each Party shall be authorized to independently test the other Party's meter for verification purposes upon request, said testing shall be at the requesting Party's expense.

c. No Liability. Neither Party shall be responsible or liable to the other Party, or to any other person or entity, for any loss, liability, damage, claim, or other consequences resulting from any failure to provide water pursuant to this Agreement or any interruption or suspension of water delivery to the other Party pursuant to this Agreement.

d. No Warranty. Subject to each Party's obligation to comply with applicable law as provided herein, neither Party represents nor warrants the quality, quantity, or flow rate of any water available at any time through the Interconnection. The requesting Party shall be responsible for verifying, to its satisfaction, the quality of water entering its system and ensuring that the integration of such water with its system does not cause any water quality issues. If either Party becomes aware that the water provided by such Party fails to comply with the State Water Resources Control Board Division of Drinking Water potable water regulations and requirements, it shall immediately notify the other Party.

e. Compliance with Laws. Each Party is responsible for obtaining and maintaining all required permits and complying with all applicable laws, rules, and regulations relating to the construction, maintenance, repair, ownership, operation, and maintenance of the Interconnection facilities for which that Party is responsible as set forth in this Agreement.

f. Protection of Facilities. If any occurrence or condition during operation, maintenance, or repair of the Interconnection threatens, in the reasonable judgment of a Party (the "Affected Party"), the integrity or operational capacity of the Affected Party's facilities, the Affected Party may suspend operation, maintenance, or repair of the Interconnection or take such other action as the Affected Party deems reasonably necessary to protect its facilities.

g. Notice. The Affected Party shall give as much notice as reasonably possible to the other Party of the action taken or proposed to be taken.

h. Indemnity. Each PARTY shall defend, indemnify and hold harmless the other PARTY from and against any claim of liability, damages, costs or loss, including costs and attorneys' fees, from personal injury or death to persons, or property damage (collectively "Claims") resulting from or arising out of the negligence or willful misconduct of the indemnifying PARTY, or its elected officials, employees, contractors or agents, except to the extent such Claims may be caused by or result from the negligence or willful misconduct of the other PARTY, or its elected officials, employees, contractors or agents. Further, COMPANY shall require its contractors to defend, indemnify and hold harmless REDLANDS and its elected officials, employees and agents from and against any and all claims, losses or liability, including costs and attorneys' fees, arising from injury or death to persons or damage to property occasioned by or resulting from any negligent act, omission or failure to act, or willful misconduct by any contractor or its officers, employees and agents in constructing the Interconnection. Notwithstanding the foregoing, this obligation to indemnify shall not apply to any loss, liability, damage, claim, or other consequences resulting from any failure to provide water pursuant to this Agreement or any interruption or suspension of water delivery to the other Party pursuant to this Agreement as provided in Section 4.3, above.

5. NOTIFICATION

- a. Any notice, demand, or request to be given under or pursuant to this Agreement shall be given in writing at the physical addresses set forth below by personal service; overnight courier; or registered or certified, first class mail, return receipt requested:

If to REDLANDS: Chris Diggs, Municipal Utilities & Engineering Director, 35 Cajon Street, Suite 15A, Redlands, CA 92373.

If to COMPANY:

E-mail is also an acceptable means of notification, if provided to the current e-mail address of the appropriate manager. Each Party is responsible for keeping the other Party apprised of any change to such Party's contact information.

6. TERM AND TERMINATION

a. This Agreement shall commence on the date first above written and shall continue unless and until terminated as follows:

i. Seven days after written notice is provided to either Party.

ii. Either Party may terminate this Agreement for cause if the other Party defaults on any material obligation under this Agreement and such default continues for a period of thirty (30) days after written notice of such default is delivered.

b. Upon termination of this Agreement, all amounts due and owing by either Party to the other shall be paid in full within thirty (30) days of the termination date, and all other rights and obligations of the Parties shall terminate, except that each Party shall retain ownership and responsibility for its own improvements as provided in this Agreement. Upon termination, the intertie shall be closed.

IN WITNESS WHEREOF, the Parties have executed this Agreement by their duly authorized representatives as of the Effective Date.

City of Redlands

Western Heights Water Company

By: 
PAUL W. FOSTER
Mayor

By: 
NAME
Title

Date: 4/19/17

Date: 4-21-17

APPROVED AS TO FORM AND PROCEDURE:

APPROVED AS TO FORM AND PROCEDURE:

By: 
DANIEL J. McHUGH
City Attorney

By: _____
NAME
Title

Date: 4/19/17

Date: _____

ATTEST: 
Jeanne Donaldson, City Clerk

IN WITNESS WHEREOF, the Parties have executed this Agreement by their duly authorized representatives as of the Effective Date.

City of Redlands

Western Heights Water Company

By: 
PAUL W. FOSTER
Mayor

By: 
NAME
Title

Date: 4/19/17

Date: 4-21-17

APPROVED AS TO FORM AND PROCEDURE:

APPROVED AS TO FORM AND PROCEDURE:

By: 
DANIEL J. McHUGH
City Attorney

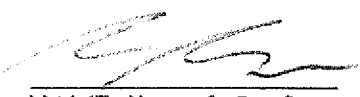
By: 
NAME Manuel D. Serpa
Title Counsel for Western Heights
Water Company

Date: 4/19/17

Date: 4/21/17

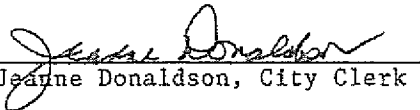
ATTEST: 
Jeanne Donaldson, City Clerk

D-5: DWR Tables

Submittal Table 2-1 Retail: Public Water Systems			
Public Water System Number	Public Water System Name	Number of Municipal Connections 2025	Volume of Water Supplied 2025 (AF)
Add additional rows as needed			
CA3610037	City	23,506	25,934
Total		23,506	25,934
DWR NOTES:			
Units of measure (AF, CCF, MG) must remain consistent throughout the UWMP as reported in Submittal Table 2-3. This table identifies the unit of measure selected in Submittal Table 2-3.			
NOTES:			

Submittal Table 2-2: Plan Identification

Select One	Type of Plan	Name of Regional Alliance or RUWMP (Drop Down List)
<input type="checkbox"/>	Individual UWMP	
	If Water Supplier is also a member of a SB X7-7 Regional Alliance, select name from the drop-down.	
<input checked="" type="checkbox"/>	Regional Urban Water Management Plan (RUWMP)	
	If Supplier selected RUWMP, select name from the drop-down.	San Bernardino Valley Municipal Water District
NOTES:		

Submittal Table 2-3: Supplier Identification

Type of Supplier (select one or both)

Supplier is a wholesale supplier

Supplier is a retail supplier

Fiscal or Calendar Year (select one)

UWMP Tables are in calendar years

UWMP Tables are in fiscal years

If using fiscal years provide month and date that the fiscal year begins (mm/dd)

Units of measure used in UWMP
(Select from the drop down list).

Unit	AF
------	----

DWR NOTES:
Units of measure (AF, CCF, MG) must remain consistent throughout the UWMP as reported in Submittal Table 2-3.

NOTES:

**Submittal Table 2-4 Retail: Water Supplier Information Exchange
Water Code Section 10631(h)**

The retail Supplier has informed the following wholesale supplier(s) of projected water use.

Wholesale Water Supplier Name

Add additional rows as needed

San Bernardino Valley Municipal Water District

NOTES:

10631(h) An urban water supplier that relies upon a wholesale agency for a source of water shall provide the wholesale agency with water use projections from that agency for that source of water in five-year increments to 20 years or as far as data is available.

Submittal Table 3-1 Retail: Population - Current and Projected Water Code Section 10631(a)						
Population Served	2025	2030	2035	2040	2045	2050(opt)
	84,183	88,516	92,297	94,910	97,597	100,361
NOTES:						

CWC 10631(a) describe the current and projected population of the service area including current and projected population...

**Submittal Table 4-1 Retail: Total Uses for Potable and Non-Potable Water — Actual
Water Code Section 10631(d)(1)**

Use Type	Additional Description (as needed)	2025 Actual Water Use	
Drop down list May select each use multiple times These are the only use types that will be recognized by the WUEdata online submittal tool		Potable or Non-Potable (OPTIONAL) Drop down list	Volume (AF)
Add additional rows as needed			
Single Family		Potable	12,467
Multi-Family		Potable	2,887
Commercial		Potable	3,040
Landscape		Potable	2,353
Agricultural		Potable	476
Other (optional)		Potable	212
Commercial		Non-Potable	209
Landscape		Non-Potable	1,383
Agricultural		Non-Potable	0
Distribution System Water Loss		Potable	1,202
Other (optional)	Recycled Water	Non-Potable	1,705
Subtotal Potable			22637
Subtotal Non-Potable			3297
Total			25,934

DWR NOTES: Units of measure (AF, CCF, MG) must remain consistent throughout the UWMP as reported in Submittal Table 2-3. This table identifies the unit of measure selected in Submittal Table 2-3.

NOTES:

**Submittal Table 4-2 Retail: Total Uses for Potable, and Non-Potable Water — Projected
Water Code Section 10631(d)(1)**

Use Type	Additional Description (as needed)	Projected Water Use (Report To the Extent that Records are Available)					
		Potable or Non-Potable (OPTIONAL) Drop down list	2030 (AF)	2035 (AF)	2040 (AF)	2045 (AF)	2050 opt (AF)
Drop down list May select each use multiple times These are the only Use Types that will be recognized by the WUEdata online submittal tool							
Add additional rows as needed.							
Single Family		Potable	12,806	13,285	13,642	13,999	14,356
Multi-Family		Potable	3,435	3,564	3,659	3,755	3,851
Commercial		Potable	3,447	3,588	3,683	3,782	3,879
Landscape		Potable	2,300	2,386	2,445	2,503	2,563
Agricultural		Potable	360	360	360	360	360
Other (optional)		Potable	175	175	175	175	175
Commercial		Non-Potable	180	180	180	180	180
Landscape		Non-Potable	820	820	820	820	820
Distribution System Water Loss		Potable	1,941	2,015	2,072	2,128	2,184
Other (optional)	Recycled Water	Non-Potable	3,357	3,510	3,642	3,773	3,905
Subtotal Potable			24,464	25,373	26,036	26,702	27,368
Subtotal Non-Potable			4,357	4,510	4,642	4,773	4,905
Total			28,821	29,883	30,678	31,475	32,273
DWR NOTES: Units of measure (AF, CCF, MG) must remain consistent throughout the UWMP as reported in Submittal Table 2-3. This table identifies the unit of measure selected in Submittal Table 2-3.							
NOTES:							

CWC 10631(d)(1) For an urban retail water supplier, quantify, to the extent records are available... projected water use...identifying the uses among water use sectors...

Submittal Table 4-3 Retail: Inclusion in Water Use Projections Water Code Section 10631 (a), 10631 (d)(4)(A), and 10631 (d)(4)(B)	
Are Future Water Savings Included in Projections? Drop down list (y/n)	Yes
If "Yes" to above, state the section or page number , in the cell to the right, where citations of the codes, ordinances, or otherwise are utilized in demand projections are found. Optional Suppliers may complete Optional Submittal Table 4-4 R to quantify the expected savings.	Section 4.2.3
Are Lower Income Residential Demands Included In Projections? Drop down list (y/n)	Yes
Optional If the method for accounting Lower Income Residential Demands has been included, provide page number where this accounting can be found.	
DWR NOTES: Additional guidance is provided in Appendix K.	
NOTES:	

CWC10631 (d) (4) (A) Water use projections, **where available**, shall display and account for water savings estimated to result from adopted codes, standards, ordinances, or transportation and land use plans identified by the urban water supplier, as applicable to the service area.

CWC 10631 (d) (4) (B) to the extent that an urban water supplier reports the information described in subparagraph (A), an urban water supplier shall do both of the following: (i) Provide citations of the various codes, standards, ordinances or transportation and land use plans utilized in making the projections. (ii) Indicate the extent that the water use projections consider savings from codes, standards, ordinances, or transportation and land use plans. Water use projections that do not account for these water savings shall be noted of that fact.

CWC 10631(a) Water use projections required by section 10631 shall include projected water use for single-family and multifamily residential housing needed for lower income households, as identified in the housing element of any city, county, or city and county, in the service area of the supplier .

**Submittal Table 4-5 Retail: Water Loss Audit Reporting
Water Code Section 10631(d)(3)(A)**

Public Water System ID # Reported in Table 2-1 R	Reporting Period	Submitted to DWR Water Loss Audit Program (yes/no)
Report submittal status for all five years for each Public Water System as available. Add rows as needed		
CA3610037	2020	Yes
	2021	Yes
	2022	Yes
	2023	Yes
	2024	Yes
DWR NOTES: Suppliers will provide a link to the WUEdata submittals of their Water Loss Audit Reports.		
NOTES:		

CWC 10631(d)(3) (A) The distribution system water loss shall be quantified for each of the five years preceding the plan update, in accordance with rules adopted pursuant to Section 10608.34.

Submittal Table 4-6 Retail: Progress Towards 2028 Water Loss Standard
Water Code Section 10631(d)(3)(C)

Public Water System ID # Reported in Submittal Table 2-1 R	Did the Water Board Calculate a Water Loss Standard for this Public Water System? (y/n) If no, Supplier will not complete this row.	Real Water Loss					Apparent Water Loss				
		State Water Board Standard		Most Recent AWWA Water Loss Audit			State Water Board Standard		Most Recent AWWA Water Loss Audit		
		2028 Real Water Loss Standard per Unit per day	Units for Real Water Loss <small>Drop down list</small>	Number of Units (Connections or Miles corresponding with units selected)	Volume of Total Real Loss (from AWWA Water Loss Audit) (AF)	Real Water Loss Per Unit per Day	2028 Apparent Water Loss Standard per Unit per Day	Units for Apparent Water Loss	Number of Connections	Volume of Total Apparent Loss (from AWWA Water Loss Audit) (AF)	Apparent Water Loss Per Unit per Day
Add additional rows as needed.											
CA3610037	Yes	24.8	Gallons per Service Connection per Day (GPSCD)	22859	618	24.1	29.6	Gallons per Service Connection per Day (GPSCD)	22859	328	12.8

[Water Board's Calculated Water Loss Standards](#)

DWR NOTES: Units of measure (AF, CCF, MG) for Water Loss MUST remain consistent with units reported in Submittal Table 2-3. The units reported in Submittal Table 2-3 are used in this table's calculations.

NOTES:

Submittal Table 5-1 Retail: SB X7-7 2020 Target Progress
Water Code Section 10608.40

Check the box if the Supplier was not an Urban Water Supplier during or before the 2020 UWMP reporting cycle. Proceed to the next table.

Was Supplier part of a merger or consolidation since 2020?	Regional Alliance Target or Individual Target? Drop down list	2020 Target	Actual 2020 GPCD	Did Supplier Achieve Targeted Reduction for 2020?	Only for suppliers that did not meet the Target in 2020 See DWR NOTES below.	
					Actual 2025 GPCD (From SB X7-7 Compliance Form)	Did Supplier meet the 2020 Target in 2025?
No	Individual Target	285	279	Yes		NA

DWR NOTES:
Suppliers calculating a 2025 GPCD will need to complete and submit SB X 7-7 Compliance Tables to verify the use of SB X7-7 Methodologies.
Suppliers that were part of a merger or consolidation since 2020 see Chapter 5 and Appendix P for guidance.

NOTES:

10608.40 Urban water retail suppliers shall report to the department on their progress in meeting their urban water use targets as part of their urban water management plans submitted pursuant to Section 10631.

Submittal Table 6-1 Retail: Groundwater Volume Pumped Water Code Section 10631(4) and 10631(4)(c)							
<input type="checkbox"/>	Check the box if the Supplier does not pump groundwater. Proceed to the next table.						
<input type="checkbox"/>	Check the box if all or part of the groundwater described below is desalinated. (OPTIONAL)						
Groundwater Type Drop Down List May use each category multiple times	Potable or Non-Potable (OPTIONAL) Drop down list	Location or Basin Name	2021 (AF)	2022 (AF)	2023 (AF)	2024 (AF)	2025 (AF)
Add additional rows as needed							
Alluvial Basin		Bunker Hill (part of SBB)	18392	18293	13067	13215	18232
Alluvial Basin		Yucaipa	697	906	422	0	0
Total			19,089	19,199	13,489	13,215	18,232
DWR NOTES:							
Units of measure (AF, CCF, MG) must remain consistent throughout the UWMP as reported in Submittal Table 2-3. This table identifies the unit of measure selected in Submittal Table 2-3.							
NOTES: Redlands no longer uses Yucaipa Basin.							

10631(4) If groundwater is identified as an existing or planned source of water available to the supplier, all of the following information:

(C) A detailed description and analysis of the location, amount, and sufficiency of groundwater pumped by the urban water supplier for the past five years. The description and analysis shall be based on information that is reasonably available, including, but not limited to, historic use records.

**Submittal Table 6-2 Retail: Wastewater Collected Within Service Area
Water Code Section 10633(a)**

<input type="checkbox"/>	Check the box if there is no wastewater collection system. Proceed to the next table.			
	Percentage of 2025 service area served by wastewater collection system (OPTIONAL)			
	Percentage of 2025 service area population served by wastewater collection system (OPTIONAL)			
Wastewater Collection			Recipient of Collected Wastewater	
Name of Wastewater Collection Agency	Wastewater Volume Metered or Estimated? OPTIONAL Drop Down List	Volume of Wastewater Collected from UWMP Service Area 2025 (AF)	Name of Wastewater Treatment Plant (WWTP) and Place ID Number Drop down list	Is WWTP Located Within UWMP Area? Drop Down List
Add additional rows as needed				
City of Redlands	Metered	5,685	Redlands WWRF, Place ID 259148	Yes
Total Wastewater Received from UWMP Service Area in 2025:		5,685		
<p>DWR NOTES: Units of measure (AF, CCF, MG) must remain consistent throughout the UWMP as reported in Submittal Table 2-3. This table identifies the unit of measure selected in Submittal Table 2-3.</p> <p>Additional Guidance: See Appendix M, Section M.21 for detailed guidance on this table.</p>				
NOTES:				

CWC 10633(a) A description of the wastewater collection and treatment systems in the supplier’s service area, including a quantification of the amount of wastewater collected and treated and the methods of wastewater disposal.

**Submittal Table 6-4 Retail: Recycled Water Direct Beneficial Uses Within Service Area
Water Code Section 10633 (c),(d),(e)**

Check box if recycled water is not used and is not planned for use within the service area of the supplier. The supplier will only complete the column on "Potential Recycled Water Use" and submit an accompanying narrative on the feasibility of that potential recycled water use.

Name(s) of Facility/ies Producing (Treating) the Recycled Water (OPTIONAL) :	Redlands Wastewater Treatment Plant
Name of Supplier Operating the Recycled Water Distribution System (OPTIONAL) :	City of Redlands
Volume of Supplemental Water Added in 2025 (OPTIONAL) :	
Source of 2025 Supplemental Water (OPTIONAL) :	

Use Type Drop down list	Potable or Non-Potable (after treatment if treated) (OPTIONAL) Drop down list	Additional Information (as needed)	2025 (AF)	2030 (AF)	2035 (AF)	2040 (AF)	2045 (AF)	2050 (AF)	Potential Recycled Water Use	
									Volume	Narrative page number (OPTIONAL)
Add additional rows as needed										
Industrial use	Non-Potable	MVPP and Landfill	846	1300	1300	1300	1300	1300	5685	
Landscape irrigation (exc golf courses)	Non-Potable		819	2057	2210	2342	2473	2605	5685	
		Subtotal Potable	0	0	0	0	0	0	0	
		Subtotal Non-Potable	1,665	3,357	3,510	3,642	3,773	3,905	5,685	
		Total	1665	3357	3510	3642	3773	3905	5685	0

DWR NOTES: Units of measure (AF, CCF, MG) must remain consistent throughout the UWMP as reported in Submittal Table 2-3. This table identifies the unit of measure selected in Submittal Table 2-3.
Additional Guidance: See Appendix M, Section M.21 for detailed guidance on this table.
Potential recycled water use: a description of the feasibility of these uses must be included in the narrative.
Multiple Producers: If you have multiple recycled water producers, submit a separate table for each.

NOTES:

10633. The plan shall provide, to the extent available, information on recycled water and its potential for use as a water source in the service area of the urban water supplier... and shall include...

- (c) A description of the recycled water currently being used in the supplier’s service area, including, but not limited to, the type, place, and quantity of use
- d) A description and quantification of the potential uses of recycled water, including, but not limited to, agricultural irrigation, landscape irrigation, wildlife habitat enhancement, wetlands, industrial reuse, groundwater recharge, indirect potable reuse, and other appropriate uses, and a determination with regard to the technical and economic feasibility of serving those uses.
- (e) The projected use of recycled water within the supplier’s service area at the end of 5, 10, 15, and 20 years, and a description of the actual use of recycled water in comparison to uses previously projected pursuant to this subdivision.

**Submittal Table 6-5 Retail: 2020 UWMP Recycled Water Use Projection Compared to 2025 Actual
Water Code Section 10633(e)**

Check the box if recycled water was not used in 2025 nor previously projected for use in 2020. Proceed to the next table.

Use Type Drop Down list	2020 Projection for 2025 (AF)	2025 Actual Use (AF)
Add additional rows as needed		
Industrial use	1,050	846
Landscape irrigation (exc golf courses)	1,050	819
Total	2,100	1,665

DWR NOTES:
Units of measure (AF, CCF, MG) must remain consistent throughout the UWMP as reported in Submittal Table 2-3. This table identifies the unit of measure reported in Submittal Table 2-3
Additional Guidance: See Appendix M, Section M.21 for detailed guidance on this table.

NOTES: 2020 Projection was 2,100 AFY and not specified between uses. Split 50%/50% here for display.

10633. The plan shall provide, to the extent available, information on recycled water and its potential for use as a water source in the service area of the urban water supplier. The preparation of the plan shall be coordinated with local water, wastewater, groundwater, and planning agencies that operate within the supplier’s service area, and shall include all of the following: (e) ...a description of the actual use of recycled water in comparison to uses previously projected pursuant to this subdivision

Submittal Table 6-6 Retail: Methods to Encourage Future Recycled Water Use Water Code Section 10633(f)			
<input type="checkbox"/>	Check the box if the Supplier does not plan to expand recycled water use in the future. Supplier will not complete the table below but will provide narrative explanation.		
Section 4.4.5.1, page 4-22	Provide page location of narrative in the UWMP		
Name of Action	Description	Planned Implementation Year	Expected Increase in Recycled Water Use (AF)
Add additional rows as needed			
Recycled Water System Expansion	Expand existing recycled water system for recycled water deliveries to the 1350 zone for irrigation use	2027	1,600
Total (AF)			1,600
Unit Conversion to AF			1,600
DWR NOTES:			
Units of measure (AF, CCF, MG) MUST remain consistent with units reported in Submittal Table 2-3. This table identifies the unit of measure selected in Submittal Table 2-3.			
The unit conversion to Acre Feet addresses the Water Code's requirement that this value be provided in acre-feet.			
NOTES:			

10633. The plan shall provide, to the extent available, information on recycled water and its potential for use as a water source in the service area of the urban water supplier. The preparation of the plan shall be coordinated with local water, wastewater, groundwater, and planning agencies that operate within the supplier's service area, and shall include all of the following:

(f) a description of actions, including financial incentives, which may be taken to encourage the use of recycled water, and the projected results of these actions in terms of **acre feet** of recycled water used per year.

Submittal Table 6-7 Retail: Expected Future Water Supply Projects or Programs
Water Code Section 10631(f)

<input type="checkbox"/>	Check the box if there are no expected future water supply projects or programs that provide a quantifiable increase to the agency's water supply. Proceed to the next table.
<input checked="" type="checkbox"/>	Check the box if some or all of the supplier's future water supply projects or programs are not compatible with this table and are described in a narrative format.

4.4.7 / 4-25 Provide page location of narrative in the UWMP

Name of Future Projects or Programs	Joint Project with other suppliers?		Additional Description (as needed)	Potable or Non-Potable (after treatment if treated) (OPTIONAL) Drop Down list	Planned Implementation Year	Planned for Use in Year Type Drop Down List	Expected Increase in Water Supply to Supplier (This may be a range) (AF)
	Drop Down List (yes/no)	If Yes, Supplier Name					
Add additional rows as needed							

DWR NOTES:
Units of measure (AF, CCF, MG) must remain consistent throughout the UWMP as reported in Submittal Table 2-3. This table identifies the unit of measure reported in Submittal Table 2-3.

NOTES:

10631 (f) Include a description of all water supply projects and water supply programs that may be undertaken by the urban water supplier to meet the total projected water use, as established pursuant to subdivision (a) of Section 10635. The urban water supplier shall include a detailed description of expected future projects and programs that the urban water supplier may implement to increase the amount of the water supply available to the urban water supplier in normal and single-dry water years and for a period of drought lasting five consecutive water years. The description shall identify specific projects and include a description of the increase in water supply that is expected to be available from each project. The description shall include an estimate with regard to the implementation timeline for each project or program.

**Submittal Table 6-8 Retail: Water Supplies — Actual
Water Code Section 10631(b)**

Water Supply		2025		
Drop down list May use each category multiple times. These are the only water supply categories that will be recognized by the WUEdata online submittal tool	Additional Description (as needed)	Potable or Non-Potable (after treatment if treated) (OPTIONAL) Drop Down list	Actual Volume (AF)	Total Entitlement (OPTIONAL) See 'DWR Notes' below (AF)
Add additional rows as needed				
Groundwater (not desalinated)	Bunker Hill (Part of SBB)	Potable	17,043	
Groundwater (not desalinated)	Bunker Hill (Part of SBB)	Non-Potable	1,189	
Surface water (not desalinated)	Santa Ana River (Part of SBB)	Potable	1,033	
Surface water (not desalinated)	Mill Creek (Part of SBB)	Potable	4,097	
Purchased or Imported Water	SWP - Direct	Potable	907	
Recycled Water	Recycled Water	Non-Potable	1,665	
Subtotal Potable			23,080	0
Subtotal Non-Potable			2,854	0
Total			25,934	0
DWR NOTES:				
NOTES:				

10631. A plan shall be adopted in accordance with this chapter that shall do all of the following... (b) identify and quantify, to the extent practicable, the existing and planned sources of water available to the supplier over

**Submittal Table 6-9 Retail: Water Supplies — Projected
Water Code Section 10631 (b)**

Water Supply	Additional Detail on Water Supply	Potable or Non-Potable (after treatment if treated) (OPTIONAL) Drop Down list	Projected Water Supply (Report to the Extent Practicable)									
			2030		2035		2040		2045		2050 (opt)	
			Reasonably Available Volume (AF)	Total Entitlement (OPTIONAL) See 'DWR Notes' below (AF)	Reasonably Available Volume (AF)	Total Entitlement (OPTIONAL) See 'DWR Notes' below (AF)	Reasonably Available Volume (AF)	Total Entitlement (OPTIONAL) See 'DWR Notes' below (AF)	Reasonably Available Volume (AF)	Total Entitlement (OPTIONAL) See 'DWR Notes' below (AF)	Reasonably Available Volume (AF)	Total Entitlement (OPTIONAL) See 'DWR Notes' below (AF)
Add additional rows as needed												
Groundwater (not desalinated)	Bunker Hill (Part of SBB)	Potable	13,963		14,872		15,537		16,202		16,867	
Groundwater (not desalinated)	Bunker Hill (Part of SBB)	Non-Potable	1,000		1,000		1,000		1,000		1,000	
Surface water (not desalinated)	Santa Ana River (Part of SBB)	Potable	4,000		4,000		4,000		4,000		4,000	
Surface water (not desalinated)	Mill Creek (Part of SBB)	Potable	5,500		5,500		5,500		5,500		5,500	
Purchased or Imported Water	SWP - Direct	Potable	1,000		1,000		1,000		1,000		1,000	
Recycled Water	Recycled Water Direct	Non-Potable	3,357		3,510		3,642		3,773		3,905	
Subtotal Potable			24,463	0	25,372	0	26,037	0	26,702	0	27,367	0
Subtotal Non-Potable			4,357	0	4,510	0	4,642	0	4,773	0	4,905	0
Total			28,820	0	29,882	0	30,679	0	31,475	0	32,272	0

DWR NOTES:
Units of measure (AF, CCF, MG) must remain consistent throughout the UWMP as reported in Submittal Table 2-3.
Total Entitlement: e.g. Water Right, Groundwater Allocation, Contracted Amount.
NOTES:

10631. A plan shall be adopted in accordance with this chapter that shall do all of the following... (b) Identify and quantify, to the extent practicable, the existing and planned sources of water available to the supplier over the same five-year

Optional Submittal Table O-1B: Recommended Energy Reporting - SINGLE DELIVERY PRODUCT - TOTAL UTILITY APPROACH

Water Delivery Product drop down list (If delivering more than one type of product recommend using Table O-1C)	Retail Potable Deliveries	Only for Water Delivery Products Under the Urban Water Supplier's Operational Control		
Start Date of Reporting Period	1/1/2025	Sum of All Water Management Processes	Non-Consequential Hydropower	
End Date of Reporting Period	12/31/2025			
Is upstream embedded energy in the values reported?	No			
Units of Measure for Water	AF	Total Utility See DWR NOTES	Hydropower	Net Utility
Volume of Water Entering Process		22,637		22,637
Energy Consumed (kWh)		12,735,307		12,735,307
Energy Intensity (kWh/vol. converted to MG)		1,727	-	1,727

DWR NOTES:

Total Utility:The volume of water entered in the “Total Utility” column should equal the volume of water entering the distribution system (excluding recycled water); in most cases, this is the total volume calculated in UWMP Table 4-1: 2025 Actual Total Uses for Potable and Non-Potable Water. Note if recycled water is included in your Submittal Table 4-1, you must exclude it from your volume in this table.

Quantity of Self-Generated Renewable Energy

0 kWh

Data Quality (Estimate, Metered Data, Combination of Estimates and Metered Data)

Metered Data

Data Quality Narrative:

Narrative:

NOTES: Potable only, excludes recycled water and non-potable water

Optional Submittal Table 7-1 Retail: Basis of Water Year Data (Reliability Assessment)

Year Type	Base Year If not using a calendar year, type in the last year of the fiscal, water year, or range of years, for example, water year 2024-2025, use 2025	Available Supplies if Year Type Repeats	
		<input type="checkbox"/>	Check the box if quantification of available supplies is not compatible with this table and is provided elsewhere in the UWMP. Location: [insert location from UWMP]
		Quantification of available supplies is provided in this table as either volume only, percent only, or both.	
		Volume Available (AF)	% of Average Supply
Average Year	2025		100%
Single-Dry Year	2025		104%
Consecutive Dry Years 1st Year	2025		104%
Consecutive Dry Years 2nd Year	2025		104%
Consecutive Dry Years 3rd Year	2025		104%
Consecutive Dry Years 4th Year	2025		104%
Consecutive Dry Years 5th Year	2025		104%
<p>DWR NOTES: Supplier may use multiple versions of Submittal Table 7-1 R if different water sources have different base years and the supplier chooses to report the base years for each water source separately. If a Supplier uses multiple versions of Submittal Table 7-1 R, in the "Note" section of each submittal table, state that multiple versions of Submittal Table 7-1 R are being used and identify the particular water source that is being reported in each submittal table.</p> <p>Units of measure (AF, CCF, MG) must remain consistent throughout the UWMP as reported in Submittal Table 2-3. This table reports the units of measure reported in Submittal Table 2-3.</p>			
<p>NOTES:</p>			

Submittal Table 7-2 Retail: Normal Year Supply and Use Comparison Water Code Section 10635 (a)					
	2030 (AF)	2035 (AF)	2040 (AF)	2045 (AF)	2050 (AF)
Supply totals (autofill from Submittal Table 6-9 R)	28,820	29,882	30,679	31,475	32,272
Use totals (autofill from Submittal Table 4-2 R)	28,821	29,883	30,678	31,475	32,273
Surplus/(shortfall)	(1)	(1)	1	0	(1)
OPTIONAL Planned WSCP Actions					
WSCP - supply augmentation benefit					
WSCP - use reduction savings benefit					
Revised Surplus/(shortfall)					
DWR NOTES : Units of measure (AF, CCF, MG) must remain consistent throughout the UWMP as reported in Submittal Table 2-3.					
NOTES: Rounding differences.					

10635. (a) Every urban water supplier shall include, as part of its urban water management plan, an assessment of the reliability of its water service to its customers during normal, dry, and multiple dry water years. This water supply and demand assessment **shall compare the total water supply sources available to the water supplier with the long-term total projected water use over the next 20 years, in five-year increments.** for a normal

**Submittal Table 7-3 Retail: Single Dry Year Supply and Use Comparison
Water Code Section 10635(a)**

	2030 (AF)	2035 (AF)	2040 (AF)	2045 (AF)	2050 (AF)
Supply totals	30,085	31,193	32,024	32,855	33,687
Use totals	30,085	31,193	32,024	32,855	33,687
Surplus/(shortfall)	0	0	0	0	0
OPTIONAL Planned WSCP Actions					
WSCP - supply augmentation benefit					
WSCP - use reduction savings benefit					
Revised Surplus/(shortfall)					
DWR NOTES : Units of measure (AF, CCF, MG) must remain consistent throughout the UWMP as reported in Submittal Table 2-3.					
NOTES					

10635. (a) Every urban water supplier shall include, as part of its urban water management plan, an assessment of the reliability of its water service to its customers during normal, dry, and multiple dry water years. This water supply and demand assessment **shall compare the total water supply sources available to the water supplier with the long-term total projected water use over the next 20 years, in five-year increments**, for a normal water year, a **single dry water year**, and a drought lasting five consecutive water years.

Submittal Table 7-4 Retail: Multiple Dry Years Supply and Use Comparison
Water Code Section 10635(a)

		2030 (AF)	2035 (AF)	2040 (AF)	2045 (AF)	2050 (AF)
First year	Supply totals	30,085	31,193	32,024	32,855	33,687
	Use totals	30,085	31,193	32,024	32,855	33,687
	Surplus/(shortfall)	0	0	0	0	0
	OPTIONAL Planned WSCP Actions					
	WSCP - supply augmentation benefit					
	WSCP - use reduction savings benefit					
	Revised Surplus/(shortfall)					
Second year	Supply totals	30,085	31,193	32,024	32,855	33,687
	Use totals	30,085	31,193	32,024	32,855	33,687
	Surplus/(shortfall)	0	0	0	0	0
	OPTIONAL WSCP Actions					
	WSCP - supply augmentation benefit					
	WSCP - use reduction savings benefit					
	Revised Surplus/(shortfall)					
Third year	Supply totals	30,085	31,193	32,024	32,855	33,687
	Use totals	30,085	31,193	32,024	32,855	33,687
	Surplus/(shortfall)	0	0	0	0	0
	OPTIONAL Planned WSCP Actions					
	WSCP - supply augmentation benefit					
	WSCP - use reduction savings benefit					
	Revised Surplus/(shortfall)					
Fourth year	Supply totals	30,085	31,193	32,024	32,855	33,687
	Use totals	30,085	31,193	32,024	32,855	33,687
	Surplus/(shortfall)	0	0	0	0	0
	OPTIONAL Planned WSCP Actions					
	WSCP - supply augmentation benefit					
	WSCP - use reduction savings benefit					
	Revised Surplus/(shortfall)					
Fifth year	Supply totals	30,085	31,193	32,024	32,855	33,687
	Use totals	30,085	31,193	32,024	32,855	33,687
	Surplus/(shortfall)	0	0	0	0	0
	OPTIONAL Planned WSCP Actions					
	WSCP - supply augmentation benefit					
	WSCP - use reduction savings benefit					
	Revised Surplus/(shortfall)					

DWR NOTES: Units of measure (AF, CCF, MG) must remain consistent throughout the UWMP as reported in Submittal Table 2-3.

NOTES:

**Submittal Table 7-5 Retail: Five-Year Drought Risk Assessment
Water Code Section 10635(b)(3)**

2026	Total
Total Water Use (AF)	27,674
Total Supplies (AF)	27,674
Surplus/Shortfall w/o WSCP Action	0
OPTIONAL Planned WSCP Actions (use reduction and supply augmentation)	
WSCP - supply augmentation benefit (AF)	
WSCP - use reduction savings benefit (AF)	
Revised Surplus/(shortfall)	
2027	Total
Total Water Use (AF)	28,277
Total Supplies (AF)	28,277
Surplus/Shortfall w/o WSCP Action	0
OPTIONAL Planned WSCP Actions (use reduction and supply augmentation)	
WSCP - supply augmentation benefit (AF)	
WSCP - use reduction savings benefit (AF)	
Revised Surplus/(shortfall)	
2028	Total
Total Water Use (AF)	28,880
Total Supplies (AF)	28,880
Surplus/Shortfall w/o WSCP Action	0
OPTIONAL Planned WSCP Actions (use reduction and supply augmentation)	
WSCP - supply augmentation benefit (AF)	
WSCP - use reduction savings benefit (AF)	
Revised Surplus/(shortfall)	
2029	Total
Total Water Use (AF)	29,482
Total Supplies (AF)	29,482
Surplus/Shortfall w/o WSCP Action	0
OPTIONAL Planned WSCP Actions (use reduction and supply augmentation)	
WSCP - supply augmentation benefit (AF)	
WSCP - use reduction savings benefit (AF)	
Revised Surplus/(shortfall)	
2030	Total
Total Water Use (AF)	30,085
Total Supplies (AF)	30,085
Surplus/Shortfall w/o WSCP Action	0

OPTIONAL Planned WSCP Actions (use reduction and supply augmentation)

WSCP - supply augmentation benefit (AF)	
WSCP - use reduction savings benefit (AF)	
Revised Surplus/(shortfall)	

DWR NOTES: Units of measure (AF, CCF, MG) must remain consistent throughout the UWMP as reported in Submittal Table 2-3.

NOTES:

Submittal Table 8-1: Cross-reference for Standard vs Supplier Shortage Levels
Water Code Section 10632(a)(3)(B)

Check the box if the Supplier uses the Standard six levels of water shortage. Proceed to the next table.

Standard Shortage Levels	Percent Shortage Range	Suppliers Shortage Levels	Percent Shortage Range
1	Up to 10%	1	Up to 10%
2	Up to 20%	2	11-20%
3	Up to 30%	3	21-30%
4	Up to 40%	4	31-50+%
5	Up to 50%	4	31-50+%
6	>50%	4	31-50+%

NOTES: One stage in the Water Shortage Contingency Plan must address a water shortage of 50%.

Submittal Table 8-2 Retail: Supply Augmentation and Other Actions Water Code Section 10632(a)(4)(A),(C) and (E)				
Is the Supplier completing this table using the standard six levels? (yes/no)				
Shortage Level	Supply Augmentation Methods and Other Actions by Water Supplier Drop down list These are the only categories that will be accepted by the WUEdata online submittal tool	How much is this going to reduce the shortage gap?		Additional Explanation or Reference (OPTIONAL)
		Volume or Percentage Drop down	Shortage Gap Reduction Value (May be a range) (AF)	
Add additional rows as needed				
4	Other Purchases	Percentage	3%	Utilize intertie with City of Loma Linda. Mutual Aid agreement between Cities, September 1987
4	Other Purchases	Percentage	3%	Utilize intertie with Western Heights Water Company. Intertie constructed August 2016
DWR NOTES: Units of measure (AF, CCF, MG) must remain consistent throughout the UWMP as reported in Submittal Table 2-3.				
NOTES: The above shortage level corresponds to Redlands' four existing shortage stages.				

10632(a)(4) Shortage response actions that align with the defined shortage levels and include, at a minimum, all of the following:

(A) Locally appropriate supply augmentation actions.

(C) Locally appropriate operational changes.

(E) For each action, an estimate of the extent to which the gap between supplies and demand will be reduced by implementation of the action.

Submittal Table 8-3 Retail: Demand Reduction Actions
Water Code Section 10632(a)(4)(B),(D), and (E)

No	Is the Supplier completing this table using the standard six levels? (yes/no)				
Shortage Level	Demand Reduction Actions Drop down list These are the only categories that will be accepted by the WUEdata online submittal tool. Select those that apply.	How much is this going to reduce the shortage gap?		Additional Explanation or Reference (OPTIONAL)	Penalty, Charge, or Other Enforcement? For Retail Suppliers Only Drop Down List
		Volume or Percentage Drop down	Shortage Gap Reduction Value (May be a range) (AF)		
Add additional rows as needed					
All	Expand Public Information Campaign	Percentage	0-20		No
All	Improve Customer Billing	Percentage	0-1		No
All	Offer Water Use Surveys	Percentage	0-1		No
All	Provide Rebates on Plumbing Fixtures and Devices	Percentage	0-1		No
All	Provide Rebates for Landscape Irrigation Efficiency	Percentage	0-1		No
All	Provide Rebates for Turf Replacement	Percentage	0-1		No
All	Reduce System Water Loss	Percentage	0-5		No
All	Other	Percentage	0-5	Upgrades to increase recycled water use.	No
1	Other	Percentage	0-5	Voluntary, Landscape - Adjust landscape irrigation fixtures and systems to avoid waste.	No
1	Other	Percentage	0-1	Voluntary, install water saving devices.	No
1	Other	Percentage	0-1	Voluntary, select low-water-demand plants for new landscaping.	No
1	CII - Restaurants may only serve water upon request	Percentage	0-1	Voluntary, Restrict water service in restaurants.	No
1	Landscape - Restrict or prohibit runoff from landscape irrigation	Percentage	0-1	Adjust sprinklers and irrigation systems to avoid overspray, runoff, and waste. Avoid watering on windy days.	No
2	Increase Water Waste Patrols	Percentage	0-5	Efforts in Phase 2 of City's Plan of Action.	Yes
2	Other	Percentage	0-1	Increased regional collaboration to ensure sufficient water supplies for the entire region.	No
2	Landscape - Limit landscape irrigation to specific times	Percentage	0-5	Irrigation of lawns, gardens, landscaped areas, trees, shrubs, or other plants utilizing individual sprinklers or sprinkler systems is prohibited between the hours 12:00 P.M. and 8:00 P.M.	Yes
2	Landscape - Limit landscape irrigation to specific days	Percentage	0-5	Irrigation of lawns, gardens, landscaped areas, trees, shrubs, or other plants utilizing individual sprinklers or sprinkler systems is allowed only on an irrigation day designated by the city.	Yes
2	Landscape - Other landscape restriction or prohibition	Percentage	0-1	Commercial agriculture exempt from limit on irrigation days and times but shall curtail all non-essential water use.	Yes
2	Other	Percentage	0-1	Washing of any vehicles/mobile equipment is limited to allowed watering days and times and only with handheld bucket, or hose equipped with automatic shut-off nozzle.	Yes
2	Other	Percentage	0-1	Use of water from fire hydrants is limited to firefighting and other activities necessary to maintain the health, safety, and welfare of the citizens of Redlands. The use of water piped from fire hydrants and sprinkled for construction purposes is prohibited.	Yes
2	Other water feature or swimming pool restriction	Percentage	0-1	The refilling or adding of water to uncovered swimming or wading pools or spas is allowed only on designated irrigation days and is prohibited between the hours of 12:00 P.M. and 8:00 P.M.	Yes
2	Water Features - Restrict water use for decorative water features, such as fountains	Percentage	0-1	The operation of any ornamental fountain or other structure making similar decorative use of water is prohibited, unless the fountain or structure has a recycling system.	Yes

2	Other	Percentage	0-1	Washing / sprinkling of foundations/structures, allowed only by City Permit.	Yes
2	Landscape - Other landscape restriction or prohibition	Percentage	0-5	Golf greens and tees are only allowed irrigation on allowed watering days and times. Fairway irrigation is absolutely prohibited. Exemption from restrictions: Golf course irrigation utilizing treated wastewater or reused water.	Yes
2	CII - Restaurants may only serve water upon request	Percentage	0-1	Restaurants shall not serve water to customers except upon specific customer request.	Yes
2	Other - Customers must repair leaks, breaks, and malfunctions in a timely manner	Percentage	0-5	Failure to repair controllable leaks is prohibited.	Yes
2	Other - Prohibit use of potable water for washing hard surfaces	Percentage	0-1	Use of running water to wash driveways, sidewalks, parking areas, patios, tennis courts, and other paved areas is prohibited.	Yes
2	Landscape - Restrict or prohibit runoff from landscape irrigation	Percentage	0-5	Failure to prevent excessive runoff from irrigation activities is prohibited.	Yes
3	Other	Percentage	0-1	Implement hotline and email address for water waste reporting.	No
3	Other	Percentage	0-1	Develop internal Drought Task Force to collaborate on different methods to reduce consumption under each City department's purview of responsibilities.	No
3	Landscape - Other landscape restriction or prohibition	Percentage	0-5	All outdoor irrigation of vegetation shall occur only on allowed days and times using only handheld hoses, drip irrigation, handheld buckets, or permanently installed automatic sprinkler systems.	Yes
3	Landscape - Other landscape restriction or prohibition	Percentage	0-1	Golf tee area watering is prohibited. Except when irrigated with treated wastewater or reused water.	Yes
4	Landscape - Prohibit all landscape irrigation	Percentage	10-30	All outdoor irrigation of vegetation shall be allowed only between the hours of 8:00 P.M. and 12:00 A.M. on designated irrigation days.	Yes
4	Other - Prohibit vehicle washing except at facilities using recycled or recirculating water	Percentage	0-1	The washing of automobiles, trucks, trailers, boats, airplanes, and other types of mobile equipment not occurring upon the immediate premises of commercial car washes and commercial service stations and not in the immediate interest of the public health or safety is prohibited.	Yes
4	Other - Prohibit vehicle washing except at facilities using recycled or recirculating water	Percentage		The washing of automobiles, trucks, trailers, boats, airplanes, or other types of mobile equipment upon the immediate premises of commercial car washes and commercial service stations shall occur only between the hours of 12:00 P.M and 6:00 P.M.	
4	Landscape - Other landscape restriction or prohibition	Percentage	0-5	Commercial Agriculture irrigation is only permitted on designated days and times and only using handheld hoses, drip irrigation systems, or handheld buckets.	Yes
4	Other water feature or swimming pool restriction	Percentage	0-1	The filling, refilling, or adding of water to uncovered swimming or wading pools and spas is prohibited at any time of day or night.	Yes
4	Water Features - Restrict water use for decorative water features, such as fountains	Percentage	0-1	The operation of any ornamental fountain or similar structure is prohibited.	Yes
4	Other	Percentage	0-1	The issuance of new service connections and meters is prohibited.	Yes

DWR NOTES: Units of measure (AF, CCF, MG) must remain consistent throughout the UWMP as reported in Submittal Table 2-3.

NOTES: The above shortage levels correspond to Redlands' four existing shortage stages.
A surcharge is applied to a customer's utility bill on the 3rd violation. When in a particular stage, all elements of less restrictive stages shall apply as well.

- 10632(a)(4) Shortage response actions that align with the defined shortage levels and include, at a minimum, all of the following:
- (B) Locally appropriate demand reduction actions to adequately respond to shortages.
 - (D) Additional, mandatory prohibitions against specific water use practices that are in addition to state-mandated prohibitions and appropriate to the local conditions.
 - (E) For each action, an estimate of the extent to which the gap between supplies and demand will be reduced by implementation of the action.

**Submittal Table 10-1 Retail: Notification to Cities and Counties
Water Code Section 10621(b) and 10642**

City Name	60 Day Notice Drop Down (yes/no)	Notice of Public Hearing Drop Down (yes/no)
Add additional rows as needed		
City of Calimesa	Yes	No
City of Colton	Yes	No
City of Fontana	Yes	No
City of Grand Terrace	Yes	No
City of Highland	Yes	No
City of Loma Linda	Yes	No
City of Rialto	Yes	No
City of San Bernardino	Yes	No
City of Yucaipa	Yes	No
County Name Drop Down List	60 Day Notice Drop Down (yes/no)	Notice of Public Hearing Drop Down (yes/no)
Add additional rows as needed		
San Bernardino County	Yes	Yes
Riverside County	Yes	No
NOTES:		

CWC 10621 (b) Notify at least 60 days prior to the public hearing any city or county within which the supplier provides water that the urban water supplier will be reviewing the plan and considering amendments or changes to the plan.

CWC 10642 The water supplier is to provide the time and place of the hearing to any city or county within which the supplier provides water.

D-6: Water Shortage Contingency Plan

This appendix includes the current Water Shortage Contingency Plan (WSCP) at the time of adoption of the 2025 RWUMP, however the WSCP may be amended separately in the future. Contact The City of Redlands to obtain the most current version of the WSCP.



Water Shortage Contingency Plan

City of Redlands

MAY 2026

CITY OF REDLANDS





CITY OF REDLANDS

Water Shortage Contingency Plan

MAY 2026

Prepared by Water Systems Consulting, Inc and Blua
Consulting, LLC



ACKNOWLEDGEMENTS

The Water Shortage Contingency Plan was prepared by Water Systems Consulting, Inc and Blua Consulting, LLC. The primary authors are listed below.



Laine Carlson, PE

Aaron Morland, PE

Patricia Parks, PE

Ariana Lopez



Madeline Blua, Principal

Water Systems Consulting, Inc. and Blua Consulting LLC would like to acknowledge the significant contributions of the City of Redlands. The primary contributors are listed below.



Paul Mariscal, Water Utility Manager

Kimberly Tra, Regulatory Compliance Officer

TABLE OF CONTENTS

City of Redlands.....	1
1.0 Water Service Reliability Analysis.....	3
2.0 Annual Water Supply and Demand Assessment Procedures	3
3.0 Water Shortage Stages	7
4.0 Shortage Response Actions	8
4.1 Supply Augmentation	9
4.2 Demand Reduction	9
4.3 Operational Changes and Additional Mandatory Restrictions.....	15
4.4 Emergency Response Plan.....	15
4.5 Seismic Risk Assessment and Mitigation Plan	15
4.6 Shortage Response Action Effectiveness	16
5.0 Communication Protocols.....	16
6.0 Compliance and Enforcement	16
7.0 Legal Authority	17
7.1 Water Shortage Emergency Declaration	18
7.2 Local/Regional Emergency Declaration	18
8.0 Financial Consequences of WSCP Implementation.....	18
9.0 Monitoring and Reporting	19
10.0 WSCP Refinement Procedures.....	19
11.0 Plan Adoption, Submittal, and Availability	19
References	21
Attachment 1.....	22
Attachment 2.....	23
Attachment 3.....	24

LIST OF FIGURES

Figure 1: Regional and Retail Agency Annual Assessment Process and Timeline 6

Figure 2: Crosswalk to DWR's Six Standard Stages 8

LIST OF TABLES

Table 1: Annual Assessment Procedure	5
Table 2: DWR Table 8-1 Water Shortage Contingency Plan Stages	8
Table 3: DWR 8-2R Supply Augmentation & Other Actions.....	9
Table 4: DWR 8-3R Demand Reduction Actions	10

ACRONYMS & ABBREVIATIONS

AWIA	American Water Infrastructure Association
AWSDA	Annual Water Supply and Demand Assessment
BVMWC	Bear Valley Mutual Water Company
CWC	California Water Code
CII	Commercial, Industrial, and Institutional
DWR	California Department of Water Resources
DRA	Drought Risk Assessment
ERP	Emergency Response Plan
LHMP	Local Hazard Mitigation Plan
POA	Plan of Action
RRA	Risk and Resilience Assessment
RUWMP	Regional Urban Water Management Plan
SBBA	San Bernardino Basin Area
SBV	San Bernardino Valley Municipal Water District
SWP	State Water Project
UWWP	Urban Water Management Plan
WSCP	Water Shortage Contingency Plan

City of Redlands

This Water Shortage Contingency Plan is a strategic plan that the City of Redlands (Redlands or the City) uses to prepare for and respond to water shortages.

A water shortage occurs when the water supply available is insufficient to meet the normally expected customer water use at a given point in time. A shortage may occur due to a number of reasons. This includes water supply quality changes, climate change, drought, regional power outages, and catastrophic events (e.g., earthquakes). Additionally, the State may declare a statewide drought emergency and mandate that water suppliers reduce demands. The WSCP serves as the operating manual that Redlands will use to prevent catastrophic service disruptions through proactive, rather than reactive, mitigation of water shortages.

This WSCP provides a process for an annual water supply and demand assessment and structured steps designed to respond to actual conditions. This level of detailed planning and preparation provides accountability and predictability to help Redlands maintain reliable supplies and reduce the impact of any supply shortages and/or interruptions.

This WSCP was prepared in conjunction with Redlands 2025 UWMP, which is included in the 2025 Regional Urban Water Management Plan (2025 RUWMP) and is a standalone document that can be modified as needed. This document is compliant with the California Water Code (CWC) Section 10632 and incorporates guidance from the State of California Department of Water Resources (DWR) UWMP Guidebook.

IN THIS SECTION

- Water Service Reliability
- Annual Water Supply and Demand Assessment
- Supply Shortage Stages and Response Actions

The WSCP describes the following:

1. **Water Service Reliability Analysis:** Summarizes Redland's water supply analysis and reliability and identifies any key issues that may trigger a shortage condition.
2. **Annual Water Supply and Demand Assessment Procedures:** Describes the key data inputs, evaluation criteria, and methodology for assessing the system's reliability for the coming year and the steps to formally declare any water shortage stages and response actions.
3. **Water Shortage Stages:** Establishes water shortage stages to clearly identify and prepare for shortages.
4. **Shortage Response Actions:** Describes the response actions that may be implemented or considered for each stage to reduce gaps between supply and demand.
5. **Communication Protocols:** Describes communication protocols under each stage to ensure customers, the public, and government agencies are informed of shortage conditions and requirements.
6. **Compliance and Enforcement:** Defines compliance and enforcement actions available to administer demand reductions.
7. **Legal Authority:** Lists the legal documents that grant the City the authority to declare a water shortage and implement and enforce response actions.
8. **Financial Consequences of WSCP Implementation:** Describes the anticipated financial impact of implementing water shortage stages and identifies mitigation strategies to offset financial burdens.
9. **Monitoring and Reporting:** Summarizes the monitoring and reporting techniques to evaluate the effectiveness of shortage response actions and overall WSCP implementation. Results are used to determine if shortage response actions should be adjusted.
10. **WSCP Refinement Procedures:** Describes the factors that may trigger updates to the WSCP and outlines how to complete an update.
11. **Plan Adoption, Submittal, and Availability:** Describes the process for the WSCP adoption, submittal, and availability after each revision.

1.0 Water Service Reliability Analysis

As part of the 2025 RUWMP, Redlands completed a water supply reliability analysis for normal, single-dry, and five-year consecutive dry year periods from 2030-2050. A Drought Risk Assessment (DRA) was also performed to analyze supply reliability under five consecutive years of drought from 2021-2025. As described in Chapter 3 of the 2025 RUWMP, the effects of a local drought are not immediately recognized since the region uses the local groundwater basins to simulate a large reservoir for long-term storage. Redlands is able to pump additional groundwater to meet increased demands in dry years and participates in efforts to replenish the basins with imported and local water through regional recharge programs. Additionally, Redlands implements several ongoing water conservation measures. Regional recharge programs and conservation help to optimize and enhance the use of regional water resources.

Based on the 2025 RUWMP analysis, Redlands’s water supply is reliable and not expected to see impactful change under drought conditions.

Even though localized drought conditions should not affect supply, other shortages may occur due to a number of reasons, such as water supply quality changes, regional power outage, State mandates for water use efficiency standards, and catastrophic events (e.g., earthquakes). Therefore, Redlands will use this WSCP as appropriate to address shortages and other supply emergencies.

2.0 Annual Water Supply and Demand Assessment Procedures

As an urban water supplier, Redlands must prepare and submit an Annual Water Supply and Demand Assessment (Annual Assessment or AWSDA) by July 1 each year pursuant to CWC Section 10632.1. The Annual Assessment is an evaluation of the near-term outlook for supplies and demands to determine whether the potential for a supply shortage exists and whether there is a need to trigger a WSCP shortage stage and response actions in the current calendar year to maintain supply reliability. This process will take place at the same time each year based on known circumstances and information available to Redlands at the time of analysis and can be updated or revised at any time if circumstances change.

Redlands will convene an internal WSCP Team to conduct the Annual Assessment each year.

The WSCP Team may include the following staff:

- Water Conservation Specialist
- Water Utility Manager
- Water Production Operations Superintendent

City of Redlands

- Regulatory Compliance Officer
- Revenue Manager

The Annual Assessment procedure, including key data inputs and evaluation criteria, is summarized in Table 1. The Annual Assessment procedure and timeline, along with how it integrates with the annual assessment that will be conducted on a regional basis in parallel, is shown graphically in Figure 1.

Table 1: Annual Assessment Procedure

TIMING	ASSESSMENT ACTIVITIES	PROCEDURE, KEY DATA INPUTS, EVALUATION CRITERIA AND OTHER CONSIDERATIONS	STAFF RESPONSIBLE
JAN – FEB	Estimate unconstrained demands for coming year	Demands will be estimated based on water sales forecasts from annual budget or prior year demands plus any anticipated changes.	Water Conservation Specialist, Water Production Operations Superintendent
JAN – FEB	Estimate available supplies for the year, considering the following year will be dry	Each December, Redlands submits an order to San Bernardino Valley Municipal Water District (San Bernardino Valley or SBV) for the volume of State Water Project (SWP) water that is planned for use the following year. If the requested volume is not available due to reduced SWP supplies, Redlands will meet with San Bernardino Valley and other SWP users to discuss reducing SWP orders and may update the Annual Assessment to reflect a shift from SWP to groundwater production, if needed. The remainder of supply needs not met from SWP, and surface water will be pumped from the San Bernardino Basin Area (SBBA). The SBBA is sustainably managed to provide long-term supply reliability and is not anticipated to be significantly impacted in dry years. In the unlikely event that local supplies are reduced, Redlands will coordinate with the other agencies to identify available supplies for the coming year.	Water Conservation Specialist, Water Production Operations Superintendent, Water Utility Manager
JAN – FEB	Consider potential constraints that may impact supply delivery	Identify any known regional or Redlands infrastructure issues that may pertain to near-term water supply reliability, including repairs, construction, and environmental mitigation measures that may temporarily constrain capabilities, as well as any new projects that may add to system capacity. Identify any facilities out of service due to water quality problems, equipment failure, storm damage, etc. that may impact normal water deliveries. Identify any potential or emerging impacts to groundwater quality, such as emerging regulatory constraints that may limit use of available supplies for potable needs. Depending on infrastructure in question, Bear Valley Mutual Water Company (BVMWC) may need to be consulted.	Water Conservation Specialist, Water Production Operations Superintendent, Water Utility Manager Optional: BVMWC- General Manager, San Bernardino Valley Staff

City of Redlands

TIMING	ASSESSMENT ACTIVITIES	PROCEDURE, KEY DATA INPUTS, EVALUATION CRITERIA AND OTHER CONSIDERATIONS	STAFF RESPONSIBLE
FEB	Convene WSCP Team to conduct Annual Assessment	Compare supplies and demands and discuss any constraints that may impact supply delivery. If the potential for a shortage exists, determine which shortage response stage and actions are recommended to reduce/eliminate the shortage. Additionally, if the State declares a drought state of emergency and requires demand reductions, the WSCP Team will determine which water shortage stage and response actions are needed to comply with the State mandate.	WSCP Team
MAY/JUNE	City Council	If the potential for a shortage exists or the State has mandated demand reductions, the results of the Annual Assessment will be presented to the Redlands City Council, including the recommended shortage stage and response actions. The City Council may order the implementation of a shortage stage and will adopt a resolution declaring the applicable water shortage stage.	Municipal Utilities and Engineering Department, City Manager's Office, Redlands City Council
ON-GOING	Implement WSCP actions, if needed	Relevant members of Redlands staff will implement shortage response actions associated with the declared water shortage stage.	WSCP Team
BY JULY 1	Submit Retail Annual Assessment	Send Final Retail Annual Assessment to DWR.	Water Conservation Specialist

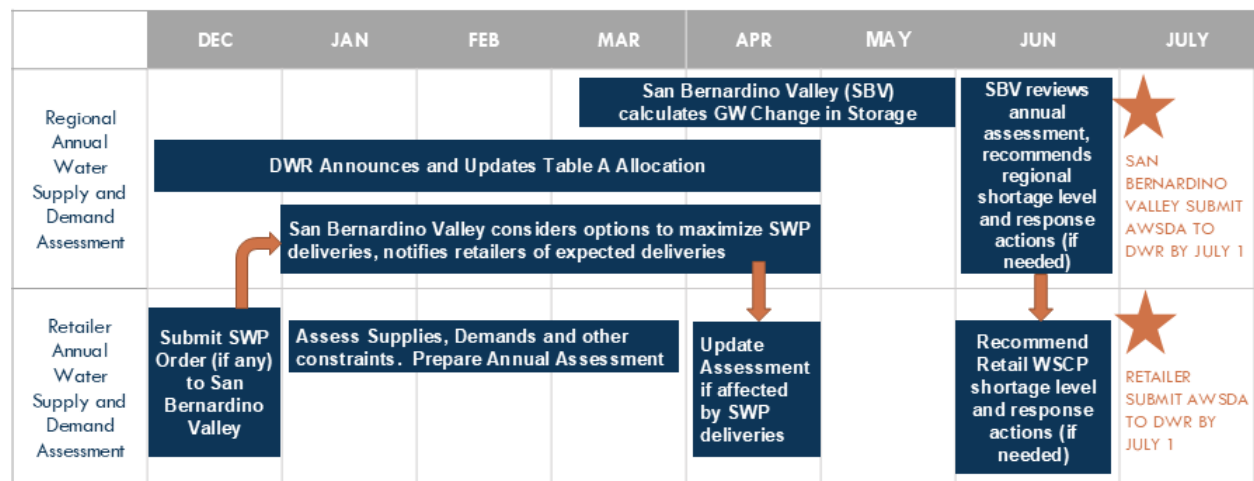

Figure 1: Regional and Retail Agency Annual Assessment Process and Timeline

3.0 Water Shortage Stages

Redlands does not foresee imposing a water shortage stage based on climate conditions, except under the State’s direction, as occurred in 2014 and again in 2022 with Governor Newsom’s Executive Order N-7-22 (EO N-7-22), which required that urban water suppliers implement demand reduction actions listed in the supplier’s state standard shortage stage 2. However, Redlands does see a greater likelihood of imposing a water shortage stage due to a catastrophic failure of infrastructure or emerging regulatory constraints on groundwater quality. If a potential water supply shortage is identified in the Annual Assessment, this section provides information on the water shortage stages and response actions that Redlands may implement.

Redlands uses four (4) shortage stages to identify and respond to water shortage emergencies. At a minimum, Redlands encourages baseline conservation efforts year-round, regardless of a shortage emergency.

Stage I: Voluntary Conservation Measures

A small decrease, up to 15 percent, in water supply is expected. Water users are requested to limit their water use from June 1 to October 1 of each year to an amount necessary for health, safety, economic necessity, and irrigation. Water users should use water wisely and prevent its waste or unreasonable use.

Stage II: Mandatory Compliance; Water Alert

A water shortage of up to 25 percent is expected. Redlands will implement several mandatory restrictions.

Stage III: Mandatory Compliance; Water Warning

A more significant decrease in water supply is expected, with a shortage of up to 25 percent. Redlands will implement restrictions in addition to those implemented in stages I and II.

Stage IV: Mandatory Compliance; Water Emergency

Water supplies are in danger of being depleted to a point where such uses as human consumption, sanitation, and fire protection would be endangered. This would be a decrease in supply of more than 50 percent, most likely associated with a natural disaster.

The CWC outlines six standard water shortage stages that correspond to a gap in supply compared to normal year availability. The six standard water shortage stages correspond to progressively increasing estimated shortage conditions (up to 10-, 20-, 30-, 40-, 50-percent, and greater than 50-percent shortage compared to the normal reliability condition) and align with the response actions that a water supplier would implement to meet the severity of the impending shortages.

The CWC allows suppliers with an existing WSCP that uses different water shortage stages to comply with the six standard stages by developing and including a cross-reference relating its existing shortage categories to the six standard water shortage stages. Redlands is maintaining

City of Redlands

its current four shortage stages for this WSCP. A crosswalk was developed that defines how Redlands' current four water shortage stages will align with DWR's standardized six stages of shortage. A visual representation of this alignment is shown in Figure 2 and Table 2.

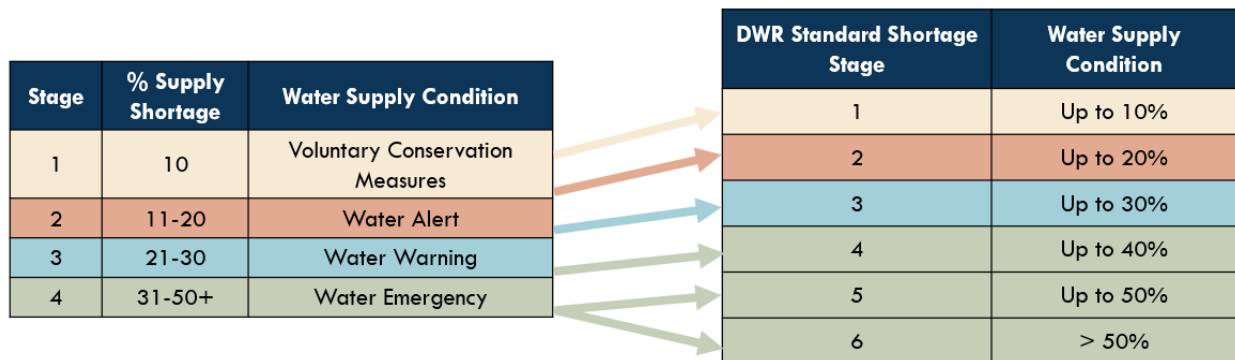

Figure 2: Crosswalk to DWR's Six Standard Stages

Table 2: DWR Table 8-1 Water Shortage Contingency Plan Stages

DWR STANDARD SHORTAGE LEVEL	DWR PERCENT SHORTAGE RANGE	REDLANDS' SHORTAGE LEVEL	REDLANDS' PERCENT SHORTAGE LEVEL
1	Up to 10%	Voluntary Conservation Measures (Redlands Stage 1)	Up to 10%
2	Up to 20%	Mandatory Compliance; Water Alert (Redlands Stage 2)	11-20%
3	Up to 30%	Mandatory Compliance; Water Warning (Redlands Stage 3)	21-30%
4	Up to 40%	Mandatory Compliance; Water Emergency (Redlands Stage 4)	31-50+%
5	Up to 50%	Mandatory Compliance; Water Emergency (Redlands Stage 4)	31-50+%
6	>50%	Mandatory Compliance; Water Emergency (Redlands Stage 4)	31-50+%

Note: One stage in the Water Shortage Contingency Plan must address a water shortage of 50%.

4.0 Shortage Response Actions

This section was completed pursuant to CWC Section 10632(a)(4) and 10632.5(a) and describes the response actions that must be implemented or considered for each stage to minimize social and economic impacts to the community.

In accordance with CWC 10632(b), Redlands analyzes and defines water features that are artificially supplied with water, including ponds, lakes, waterfalls, and fountains, separately from swimming pools and spas.

4.1 Supply Augmentation

Table 3 identifies the supply augmentation actions Redlands can take in the event of a water shortage condition. Redlands currently maintains interconnections with the City of Loma Linda and Western Heights Water Company. During water shortage emergencies, Redlands may be able to obtain supplemental water supply through these connections, if available.

Table 3: DWR 8-2R Supply Augmentation & Other Actions

SHORTAGE LEVEL	SUPPLY AUGMENTATION METHODS AND OTHER ACTIONS BY WATER SUPPLIER	HOW MUCH IS THIS GOING TO REDUCE THE SHORTAGE GAP?	ADDITIONAL EXPLANATION OR REFERENCE
4	Other purchases	~3%	Utilize intertie with City of Loma Linda. Mutual Aid agreement between Cities, September 1987
4	Other purchases	~3%	Utilize intertie with Western Heights Water Company. Intertie constructed August 2016

Note: The above shortage level corresponds to Redlands’ four existing shortage stages.

4.2 Demand Reduction

In addition to prohibitions on end uses, which are the responsibility of customers, Redlands is committed to lead by example. In 2015, Redlands created a “Plan of Action” (POA) that outlines efforts to improve outreach and resources for customers and increase water efficiency at its own facilities. This four-phase approach includes increasing efforts and funding in correlation with increasing water reduction requirements. Many elements of this plan have been completed, are ongoing, or are in process of completion. Table 4 summarizes these efforts and end use prohibitions.

City of Redlands

Table 4: DWR 8-3R Demand Reduction Actions

SHORTAGE LEVEL	DEMAND REDUCTION ACTIONS	HOW MUCH IS THIS GOING TO REDUCE THE SHORTAGE GAP?	ADDITIONAL EXPLANATION OR REFERENCE	PENALTY, CHARGE, OR OTHER ENFORCEMENT
All	Expand Public Information Campaign	0-20%		No
All	Improve Customer Billing	0-1%		No
All	Offer Water Use Surveys	0-1%		No
All	Provide Rebates on Plumbing Fixtures, Devices and Appliances	0-1%		No
All	Provide Rebates for Landscape Irrigation Efficiency	0-1%		No
All	Provide Rebates for Turf Replacement	0-1%		No
All	Reduce System Water Loss	0-5%		No
All	Other	0-5%	Upgrades to increase recycled water use.	No
1	Other	0-5%	Voluntary, Landscape - Adjust landscape irrigation fixtures and systems to avoid waste.	No
1	Other	0-1%	Voluntary, install water saving devices.	No
1	Other	0-1%	Voluntary, select low-water-demand plants for new landscaping.	No
1	CII - Restaurants may only serve water upon request	0-1%	Voluntary, Restrict water service in restaurants.	No

City of Redlands

SHORTAGE LEVEL	DEMAND REDUCTION ACTIONS	HOW MUCH IS THIS GOING TO REDUCE THE SHORTAGE GAP?	ADDITIONAL EXPLANATION OR REFERENCE	PENALTY, CHARGE, OR OTHER ENFORCEMENT
1	Landscape - Restrict or prohibit runoff from landscape irrigation	0-1%	Adjust sprinklers and irrigation systems to avoid overspray, runoff, and waste. Avoid watering on windy days.	No
2	Water Waste Patrols	0-5%	Efforts in Phase 2 of City's Plan of Action.	Yes
2	Other	0-1%	Increased regional collaboration to ensure sufficient water supplies for the entire region.	No
2	Landscape - Limit landscape irrigation by sprinkler to specific times	5-10%	Irrigation of lawns, gardens, landscaped areas, trees, shrubs, or other plants utilizing individual sprinklers or sprinkler systems is prohibited between the hours 12:00 P.M. and 8:00 P.M.	Yes
2	Landscape - Limit landscape irrigation by sprinkler to specific days	5-10%	Irrigation of lawns, gardens, landscaped areas, trees, shrubs, or other plants utilizing individual sprinklers or sprinkler systems is allowed only on an irrigation day designated by the city.	Yes
2	Landscape - Other landscape restriction or prohibition	0-1%	Commercial agriculture exempt from limit on irrigation days and times but shall curtail all non-essential water use.	Yes
2	Other	0-1%	Washing of any vehicles/mobile equipment is limited to allowed watering days and times and only with handheld bucket, or hose equipped with automatic shut-off nozzle.	Yes
2	Other - Prohibit use of fire hydrants for construction purposes	0-1%	Use of water from fire hydrants is limited to firefighting and other activities necessary to maintain the health, safety, and welfare of the citizens of Redlands. The use of water piped from fire hydrants and sprinkled for construction purposes is prohibited.	Yes
2	Pool/Spa Prohibition	0-1%	The refilling or adding of water to uncovered swimming or wading pools or spas is allowed only on designated irrigation days and is prohibited between the hours of 12:00 P.M. and 8:00 P.M.	Yes

City of Redlands

SHORTAGE LEVEL	DEMAND REDUCTION ACTIONS	HOW MUCH IS THIS GOING TO REDUCE THE SHORTAGE GAP?	ADDITIONAL EXPLANATION OR REFERENCE	PENALTY, CHARGE, OR OTHER ENFORCEMENT
2	Decorative Water Features-Use is Prohibited	0-1%	The operation of any ornamental fountain or other structure making similar decorative use of water is prohibited, unless the fountain or structure has a recycling system.	Yes
2	Washing/Sprinkling of Foundations/ Structures	0-1%	Allowed only by City Permit.	Yes
2	Landscape - Other landscape restriction or prohibition	0-5%	Golf greens and tees are only allowed irrigation on allowed watering days and times. Fairway irrigation is absolutely prohibited. Exemption from restrictions: Golf course irrigation utilizing treated wastewater or reused water.	Yes
2	CII - Restaurants may only serve water upon request	0-1%	Restaurants shall not serve water to customers except upon specific customer request.	Yes
2	Other - Customers must repair leaks, breaks, and malfunctions	0-5%	Failure to repair controllable leaks is prohibited.	Yes
2	Other - Prohibit use of water for washing hard surfaces	0-1%	Use of running water to wash driveways, sidewalks, parking areas, patios, tennis courts, and other paved areas is prohibited.	Yes
2	Landscape - Restrict or prohibit runoff from landscape irrigation	0-5%	Failure to prevent excessive runoff from irrigation activities is prohibited.	Yes
3	Other	0-1%	Implement hotline and email address for water waste reporting.	No
3	Other	0-1%	Develop internal Drought Task Force to collaborate on different methods to reduce consumption under each City department's purview of responsibilities.	No

City of Redlands

SHORTAGE LEVEL	DEMAND REDUCTION ACTIONS	HOW MUCH IS THIS GOING TO REDUCE THE SHORTAGE GAP?	ADDITIONAL EXPLANATION OR REFERENCE	PENALTY, CHARGE, OR OTHER ENFORCEMENT
3	Landscape - Other landscape restrictions or prohibition	0-5%	All outdoor irrigation of vegetation shall occur only on allowed days and times using only handheld hoses, drip irrigation, handheld buckets, or permanently installed automatic sprinkler systems.	Yes
3	Landscape - Other landscape restriction or prohibition	0-1%	Golf tee area watering is prohibited. Except when irrigated with treated wastewater or reused water.	Yes
4	Landscape - Prohibit all landscape irrigation	10-30%	All outdoor irrigation of vegetation shall be allowed only between the hours of 8:00 P.M. and 12:00 A.M. on designated irrigation days.	Yes
4	Other - Prohibit vehicle/mobile equipment washing except at commercial car washes and service stations	0-1%	The washing of automobiles, trucks, trailers, boats, airplanes, and other types of mobile equipment not occurring upon the immediate premises of commercial car washes and commercial service stations and not in the immediate interest of the public health or safety is prohibited.	Yes
4	Other - Prohibit vehicle/mobile equipment washing except at commercial car washes and service stations		The washing of automobiles, trucks, trailers, boats, airplanes, or other types of mobile equipment upon the immediate premises of commercial car washes and commercial service stations shall occur only between the hours of 12:00 P.M and 6:00 P.M.	
4	Landscape - Other landscape restriction or prohibition	0-5%	Commercial Agriculture irrigation is only permitted on designated days and times and only using handheld hoses, drip irrigation systems, or handheld buckets.	Yes
4	Other water feature or swimming pool restriction	0-1%	The filling, refilling, or adding of water to uncovered swimming or wading pools and spas is prohibited at any time of day or night.	Yes

City of Redlands

SHORTAGE LEVEL	DEMAND REDUCTION ACTIONS	HOW MUCH IS THIS GOING TO REDUCE THE SHORTAGE GAP?	ADDITIONAL EXPLANATION OR REFERENCE	PENALTY, CHARGE, OR OTHER ENFORCEMENT
4	Water Features - Restrict water use for decorative water features, such as fountains	0-1%	The operation of any ornamental fountain or similar structure is prohibited.	Yes
4	Other	0-1%	The issuance of new service connections and meters is prohibited.	Yes

Notes: The above shortage levels correspond to Redlands' four existing shortage stages.

A surcharge is applied to a customer's utility bill on the 3rd violation. When in a particular stage, all elements of less restrictive stages shall apply as well.

4.3 Operational Changes and Additional Mandatory Restrictions

During shortage conditions, operations may be affected by supply augmentation or demand reduction responses. Redlands will consider its operational procedures when it completes its Annual Assessment. Any additional mandatory restrictions implemented in response to the declaration of a shortage response stage, beyond the actions listed in Table 3 and Table 4, are listed in Redlands' Ordinance No. 2151 in January 1991 and Ordinance No. 2751 in 2011, which make up the City of Redlands Water Conservation Plan ("Plan"), provided in Attachment 1.

4.4 Emergency Response Plan

In December 2025, Redlands completed a Risk and Resilience Assessment (RRA) and by June 30th, 2026, will have completed the Emergency Response Plan (ERP) in accordance with America's Water Infrastructure Act (AWIA) of 2018. The purpose of the RRA and ERP is to meet the AWIA compliance requirements and plan for long-term resilience of Redlands' infrastructure. The RRA assessed Redlands' water system to identify critical assets and processes that may be vulnerable to human and natural hazards, and to identify measures that can be taken to reduce risk and enhance resilience from service disruption for the benefit of customers. The RRA identifies and characterizes both infrastructure-specific and system-wide vulnerabilities and threats and quantifies the consequences of disruption. The RRA also identifies various options (and constraints) in addressing and mitigating risk. The RRA, in conjunction with the ERP, charts a course for water system resilience. The RRA also provided various recommendations to increase reliability of Redlands' system. Since critical pieces of infrastructure and specific vulnerabilities are detailed in the RRA and ERP, the contents of these documents are confidential and for use by Redlands' staff only. However, Redlands can confirm that these assessments will meet the requirements set forth by AWIA and evaluate seismic risks and mitigation actions to Redlands' infrastructure.

In the event of a water shortage emergency resulting from equipment failure, power outage, or other catastrophe, Redlands is prepared to purchase emergency water supplies from nearby agencies while repairs or other remedial actions are underway. Redlands may also implement its four-stage plan for conservation, as described above, with either voluntary or mandatory reductions depending on the severity of the shortage. For severe disasters (Stage 4), mandatory water use reductions are specified.

4.5 Seismic Risk Assessment and Mitigation Plan

Disasters, such as earthquakes, can and will occur without notice. In addition to the AWIA RRA and ERP (underway), the City of Redlands has a 2021 Local Hazard Mitigation Plan (LHMP) that includes an assessment of seismic risk and mitigation strategies. The LHMP is included as Attachment 2.

City of Redlands

The seismic hazards evaluated include fault rupture, liquefaction and seismic shaking and assessed the threat to critical facilities. The LHMP concluded that there are potential mitigation activities to reduce the risk of damage in earthquakes. These include structural mitigation of vulnerable building structures and infrastructure facilities.

In 2022, Redlands completed a Condition, Seismic, and Structural Assessment for their water infrastructure, which will include specific mitigation actions.

4.6 Shortage Response Action Effectiveness

Redlands has estimated the effectiveness of shortage response actions in Table 3 and Table 4, when data pertaining to such actions is available. It is expected that response actions effectiveness is also a result of successful communication and outreach efforts.

5.0 Communication Protocols

Redlands prioritizes effective communication, especially in times of a water shortage emergency. Redlands has a protocol in place to communicate with the public, government agencies, and other interested parties about water shortages and any anticipated or triggered shortage response actions. Communication methods may include email, bill inserts, handouts, informative flyers, direct mail pieces to newspapers, bus shelter advertisements, news releases, social media outreach, website content, electronic signboards along major transportation routes, Emergency Notification System phone and text alerts, and the City's Government Access cable television station. Redlands provides reminders about shortage stages as they develop, and Redlands encourages conservation at all times.

6.0 Compliance and Enforcement

For prohibitions on end uses, customers will receive a violation should they violate restrictions set forth in the stage currently in effect and the preceding stages. Upon third violation, a surcharge is imposed on the customer's next regular water bill. The surcharge consists of a percentage of the customer's commodity charge on the most recent water bill, based on the stage then in effect.

The surcharge for each stage is as follows:

- **Stage II: 25 percent**
- **Stage III: 50 percent**
- **Stage IV: 75 percent**

If a water customer cited for a third violation fails or refuses to comply with the requirements of this chapter or to pay any outstanding water bills including surcharges, the City Manager is hereby granted discretionary authority pursuant to CWC section 375 to cause a flow-restricting device to be installed at the meter to reduce water availability to the customer's service address. Pursuant to CWC section 35423, if installation of a flow restrictor is infeasible, impractical or is unlikely to induce compliance with this chapter, the City Manager may authorize a shut-off of service to the premises involved (Ord. 2151 § 1, 1991).

A city water user may file a request for relief from any provision of this chapter. The City Manager shall review all requests and hold a hearing with each applicant. The City Manager may grant relief from the provisions of this chapter if he determines that special circumstances make compliance not reasonably possible, or that the restrictions herein would either:

- Cause an unnecessary and undue hardship to the water user or the public; or
- Cause an emergency condition affecting the health, sanitation, fire protection, or safety of the water user or of the public.

Such relief may be granted only upon written request to the City. Upon granting such relief, the City Manager may impose any conditions he determines to be just and proper. The City Manager shall make his determination within fourteen (14) days of receipt of the request for relief and shall inform the applicant of the decision in writing.

An applicant shall have the right to appeal the City Manager's decision regarding his or her application to the City Council or its designee. The appeal must be in writing and received by the City within ten (10) days of the date of the City Manager's written decision. The appeal shall be heard by the City Council or its designee within a reasonable period of time from the date the appeal is filed. The City shall provide written notice to the applicant of the time and date of the hearing. The City Council or its designee, at its discretion, may affirm, reverse, or modify the City Manager's decision and impose any conditions it deems proper. The decision of the City Council shall be final (Ord. 2151 § 1, 1991).

7.0 Legal Authority

To offset the prolonged effects of a drought period or other emergency, the City Council adopted Ordinance No. 2151 in January 1991, and Ordinance No. 2751 in 2011, which make up the City of Redlands Water Conservation Plan ("Plan"), the City's water shortage contingency plan. These ordinances collectively provide water conservation measures in order to minimize the effect of a water shortage on the citizens of the community. The Plan includes provisions that will significantly reduce the waste and inefficient use of water, thereby extending the available water resources required for the domestic and fire protection needs of the City and general public. The adopted Plan, approved by City Council, can be found in Attachment 1.

7.1 Water Shortage Emergency Declaration

In accordance with CWC Section Division 1, Section 350, the City Council shall declare a water shortage emergency condition to prevail within the area served by such distributor whenever it finds and determines that the ordinary demands and requirements of water consumers cannot be satisfied without depleting the water supply of the distributor to the extent that there would be insufficient water for human consumption, sanitation, and fire protection.

7.2 Local/Regional Emergency Declaration

If a water shortage is approaching, Redlands shall coordinate with any of the cities and counties in its service area for the possible proclamation of a local emergency.

8.0 Financial Consequences of WSCP Implementation

Implementation of any stage of the Plan and CWC Chapter 3.3 (Excessive Residential Water Use During Drought) requiring mandatory restrictions may cause a decrease in revenues and an increase in expenditures. The State drought emergency declaration of 2014-2017 resulted in decreased revenue and increased expenditures. Mandatory restrictions were required, necessitating an increase in staffing to target water use reduction requirements and an increase in outreach efforts. Like most agencies, the majority of the City's costs are fixed, and the combination of decreasing revenues and increased expenditures required implementation of revenue adjustments.

Although the City had reserve funds, reserve funds are typically reserved for emergencies needing immediate attention where time constraints of a rate study, customer noticing, and public hearings would impede immediate actions. The City determined it was not sound financial practice to spend reserve funds to address declining sales due to drought but rather addressed revenue shortages with a rate adjustment. It is expected that in the event of another water shortage emergency, the City would follow the same protocol to address a revenue decrease and/or expenditure increase. In the case where revenue adjustments and use of reserve funds are not options, the City would postpone capital improvement projects to offset diminished revenues.

9.0 Monitoring and Reporting

The water savings from implementation of the WSCP will be determined based on monthly production reports which are reviewed and compared to production reports and pumping statistics from prior months and the same period of the prior year. Under shortage conditions, these production reports could be prepared as often as daily. At first, the cumulative consumption for the various sectors (e.g., residential, commercial, etc.) will be evaluated for reaching the target level. Then if needed, individual accounts will be monitored. Weather and other possible influences may be accounted for in the evaluation.

10.0 WSCP Refinement Procedures

The WSCP is best prepared and implemented as an adaptive management plan. Redlands will use results obtained from their monitoring and reporting program to evaluate any needs for revisions. Potential changes to the WSCP that would warrant an update include, but are not limited to, any changes to trigger conditions, changes to the shortage stage structure, and/or changes to customer reduction actions.

Any prospective changes to the WSCP would need to be presented to Redlands' City Council for discretionary approval. Once discretionary approval has been granted, Redlands will hold a public hearing, obtain any comments, and adopt the updated WSCP. Notices for refinement and the public hearing date will be published in the local newspaper in advance of any public meetings.

11.0 Plan Adoption, Submittal, and Availability

Redlands adopted this WSCP with the 2025 RUWMP. The 2025 RUWMP and WSCP were made available for public review in May 2026, and a public hearing was held on June 2, 2026, to receive public input on the draft 2025 RUWMP and the WSCP.

The Redlands City Council adopted the 2025 RUWMP and the WSCP at a public meeting on June 2, 2026. The resolution of adoption is included as Attachment 3.

This WSCP was submitted to DWR through the WUEData portal before the deadline of July 1, 2026.

This WSCP will be available to the public on the City of Redlands' website.

City of Redlands

If Redlands identifies the need to amend this WSCP, it will follow the same procedures for notification to cities, counties, and the public as used for the 2025 RUWMP and for initial adoption of the WSCP.

References

California Department of Water Resources. (2026). 2025 Urban Water Management Plan Guidebook. Sacramento: California Department of Water Resources.

Texas Living Waters Project. (2018). Water Conservation by the Yard: A Statewide Analysis of Outdoor Water Savings Potential. Austin: Texas Living Waters Project, Sierra Club, National Wildlife Federation. Retrieved from Texas Living Waters Project.

United States Environmental Protection Agency, Office of Water. (2002). Cases in Water Conservation: How Efficiency Programs Help Water Utilities Save Water and Avoid Costs. United States Environmental Protection Agency.

Attachment 1

City of Redlands Water Conservation Plan

1



Chapter 13.06

WATER CONSERVATION PLAN

13.06.010: TITLE:

This chapter establishes the *CITY OF REDLANDS WATER CONSERVATION PLAN*. (Ord. 2151 § 1, 1991)

13.06.020: INTENT:

The city council of the city of Redlands declares that the public health, safety and general welfare requires that water resources available to the city be put to maximum beneficial use, that the waste or unreasonable use of water be prevented, and that the conservation of such water must occur to protect the people and property of the city of Redlands. (Ord. 2151 § 1, 1991)

13.06.030: PURPOSE AND SCOPE:

- A. The purpose of this chapter is to reduce the nonessential use of water to conserve city water supplies, thereby minimizing the effect of a shortage of water supplies on city users. The water conservation plan here established is to:
1. Protect the health, safety, and welfare of the citizens and property owners of the city;
 2. Assure the maximum beneficial use of city water supplies; and
 3. Attempt to provide sufficient water supplies to meet the basic needs of human consumption, sanitation and fire protection.
- B. This chapter shall remain in effect until the city council declares by ordinance that the provisions of this chapter are no longer applicable to existing water supply conditions and the supply of water available for distribution within the city's service area has been replenished or augmented. (Ord. 2151 § 1, 1991)

13.06.040: AUTHORIZATION:

- A. The city is authorized to implement the provisions of this chapter following a public hearing as specified below upon the city council's determination by majority vote of the entire council that such implementation is necessary to protect the public health and safety.
- B. A public hearing shall be held to determine whether to adopt a water conservation plan, and, if so, which measures provided herein should be implemented. A similar public hearing shall be held by the city council prior to the implementation or termination of each incremental water conservation stage pursuant to section [13.06.080](#) of this chapter. Notice of the time and place of these public hearings shall be published not less than ten (10) days before the hearing in a newspaper of general circulation.
- C. Upon adoption by the city council, the provisions of this chapter shall become effective immediately. Notice of the implementation of successive stages of water conservation shall be given to water users immediately both by publication at least once in a newspaper of general circulation within ten (10) days after adoption, and by a notice enclosed with the next regular city invoice for water or utility service.
- D. If the city council cannot meet in time to act to protect the public interest pursuant to this chapter, the city manager or his designee is hereby authorized and directed to implement such provisions of this chapter upon his or her written determination that the city cannot supply adequate water to meet the ordinary demands of water consumers, and that such implementation is necessary to protect the public health or safety. Such written determination shall be presented to the city council at its next meeting for review, revocation or ratification. Such meeting shall be held as soon as possible. (Ord. 2151 § 1, 1991)

13.06.050: APPLICATION:

The provisions of this chapter shall apply to all persons, customers, and property served water by the city wherever situated. (Ord. 2151 § 1, 1991)

13.06.060: GENERAL PROHIBITION:

No water user shall make, cause, use, or permit the use of water supplied by the city for residential, commercial, industrial, agricultural, governmental or any other use in a manner contrary to this chapter. Waste or the unreasonable or nonbeneficial use of water is prohibited in the city of Redlands. (Ord. 2151 § 1, 1991)

13.06.070: MANDATORY CONSERVATION; STAGE CRITERIA:

The director of the public works department shall recommend guidelines for adoption by the city council setting forth the criteria to determine when water supply conditions in the city require the implementation or termination of each water conservation stage. Such guidelines shall be updated when the director determines that water availability so requires. The director shall include in such guidelines a calendar symbol system designating allowed days for irrigation. (Ord. 2151 § 1, 1991)

13.06.080: MANDATORY CONSERVATION; PHASE IMPLEMENTATION:

The public works department shall monitor the projected supply and demand for water by its customers on a daily basis during the months of June, July, August, September, and October and shall recommend to the city manager the extent of conservation required through the implementation and/or termination of particular conservation stages to allow the department to prudently plan for and supply water to its customers. Thereafter, the city manager may recommend to the city council the implementation or termination of the appropriate stage of water conservation in accordance with the applicable provisions of this chapter. The city council may implement or terminate the appropriate stage pursuant to section [13.06.040](#) of this chapter. Notice of the implementation or termination of each stage shall be given pursuant to subsection [13.06.040C](#) of this chapter.

A. Stage I, Voluntary Conservation Measures: Water users are requested to limit their water use from June 1 to October 1 of each year to an amount necessary for health, safety, economic necessity and irrigation. Water users should use water wisely and prevent its waste or unreasonable use.

The following actions are recommended:

1. Adjust sprinklers and irrigation systems to avoid overspray, runoff, and waste. Avoid watering on windy days;
2. Install water saving devices, such as low flow showerheads and faucet aerators;
3. Select low water demand shrubs, ground covers and trees for new landscaping;

4. Restrict water service in restaurants.

B. Stage II, Mandatory Compliance; Water Alert: When implemented pursuant to subsection [13.06.040B](#) of this chapter and noticed pursuant to subsection [13.06.040C](#) of this chapter, the following restrictions shall apply to the use of water supplied by the city in addition to the recommendations of stage I:

1. Irrigation of lawns, gardens, landscaped areas, trees, shrubs, or other plants utilizing individual sprinklers or sprinkler systems is allowed only on an irrigation day designated by the city and is prohibited between the hours of twelve o'clock (12:00) noon and eight o'clock (8:00) P.M. However, irrigation is permitted at any time if:
 - a. A handheld hose is used, or
 - b. A handheld, faucet filled bucket containing five (5) gallons or less is used, or
 - c. A drip irrigation system is used.

Commercial nurseries, commercial farmers, and grove settings requiring twenty four (24) hour irrigation cycles, are exempt from stage II irrigation restrictions, but shall curtail all nonessential water use.

2. The washing of automobiles, trucks, trailers, boats, aircraft and other types of mobile equipment is allowed only on designated irrigation days and is prohibited between the hours of twelve o'clock (12:00) noon and eight o'clock (8:00) P.M. Mobile equipment washing shall be done only with a handheld bucket or a handheld hose equipped with a positive shutoff nozzle for quick rinses.

Notwithstanding the above, washing of such equipment may be done at any time on the immediate premises of a commercial car wash or commercial service station with washwater recycling facilities. Garbage trucks and vehicles to transport food and perishables are exempt from these regulations if the public health or safety requires frequent vehicle cleaning.

3. The washing or sprinkling of foundations or structures shall be allowed only by city permit. Regulations for such permit shall be enacted by resolution.
4. The refilling or adding of water to uncovered swimming or wading pools or spas is allowed only on designated irrigation days and is prohibited between the hours of twelve o'clock (12:00) noon and eight o'clock (8:00) P.M.
5. The operation of any ornamental fountain or other structure making similar decorative use of water is prohibited, unless the fountain or structure has a recycling system.
6. The use of water for irrigation of golf greens and tees is allowed only on designated irrigation days and is prohibited between twelve o'clock (12:00) noon and eight o'clock (8:00) P.M. The irrigation of golf course fairways is absolutely prohibited. The irrigation of golf courses utilizing treated wastewater or reused water is not subject to these prohibitions.

7. Restaurants shall not serve water to customers except upon specific customer request.
8. Failure to repair controllable leaks is prohibited.
9. Use of running water to wash driveways, sidewalks, parking areas, patios, tennis courts and other paved areas is prohibited.
10. Failure to prevent excessive runoff from irrigation activities is prohibited.
11. Use of water from fire hydrants is limited to firefighting and other activities necessary to maintain the health, safety, and welfare of the citizens of Redlands. The use of water piped from fire hydrants and sprinkled for construction purposes is prohibited.

C. Stage III, Mandatory Compliance; Water Warning: When implemented pursuant to subsection [13.06.040B](#) of this chapter and noticed pursuant to subsection [13.06.040C](#) of this chapter, the following restrictions, in addition to all elements of stages I and II, shall apply:

1. All outdoor irrigation of vegetation shall occur only on designated days using handheld hoses, drip irrigation, or handheld buckets and is prohibited between the hours of twelve o'clock (12:00) noon and eight o'clock (8:00) P.M.

Exemption: Permanently installed automatic sprinkler systems may be used on designated irrigation days but are prohibited between the hours of twelve o'clock (12:00) noon and eight o'clock (8:00) P.M.

2. The watering of golf tee areas is prohibited except with treated wastewater or reused water.

D. Stage IV, Mandatory Compliance; Water Emergency: Pursuant to California Water Code section 350 et seq., the city council may declare a water shortage emergency upon its determination that the ordinary demands of city water users cannot be satisfied without depleting the city water supply to a point of insufficient water for human consumption, sanitation and fire protection. When implemented pursuant to subsection [13.06.040B](#) of this chapter and noticed pursuant to subsection [13.06.040C](#) of this chapter, the following restrictions, in addition to all elements of stages I, II and III, shall apply:

1. All outdoor irrigation of vegetation shall be allowed only between the hours of eight o'clock (8:00) P.M. and twelve o'clock (12:00) midnight on designated irrigation days.
2. The washing of automobiles, trucks, trailers, boats, airplanes, and other types of mobile equipment not occurring upon the immediate premises of commercial car washes and commercial service stations and not in the immediate interest of the public health or safety is prohibited.

3. The washing of automobiles, trucks, trailers, boats, airplanes, or other types of mobile equipment upon the immediate premises of commercial car washes and commercial service stations shall occur only between the hours of twelve o'clock (12:00) noon and six o'clock (6:00) P.M.
4. Commercial nurseries and commercial farmers using city water shall water only on designated irrigation days between the hours of ten o'clock (10:00) A.M. and six o'clock (6:00) P.M. and shall use only handheld hoses, drip irrigation systems, or handheld buckets.
5. The filling, refilling, or adding of water to uncovered swimming or wading pools and spas is prohibited at any time of day or night.
6. The operation of any ornamental fountain or similar structure is prohibited.
7. The issuance of new service connections and meters is prohibited. (Ord. 2151 § 1, 1991)

13.06.090: RELIEF FROM COMPLIANCE:

A city water user may file a request for relief from any provision of this chapter. The city manager shall review all requests and hold a hearing with each applicant. The city manager may grant relief from the provisions of this chapter if he determines that special circumstances make compliance not reasonably possible, or that the restrictions herein would either:

- A. Cause an unnecessary and undue hardship to the water user or the public; or
- B. Cause an emergency condition affecting the health, sanitation, fire protection or safety of the water user or of the public.

Such relief may be granted only upon written request to the city. Upon granting such relief, the city manager may impose any conditions he determines to be just and proper. The city manager shall make his determination within fourteen (14) days of receipt of the request for relief and shall inform the applicant of the decision in writing.

An applicant shall have the right to appeal the city manager's decision regarding his or her application to the city council or its designee. The appeal must be in writing and received by the city within ten (10) days of the date of the city manager's written decision. The appeal shall be heard by the city council or its designee within a reasonable period of time from the date the appeal is filed. The city shall provide written notice to the applicant of the time and date of the hearing. The city council or its designee, at its discretion, may affirm, reverse or modify the city manager's decision and impose any

conditions it deems proper. The decision of the city council shall be final. (Ord. 2151 § 1, 1991)

13.06.100: FAILURE TO COMPLY:

Violation by any customer of the water use prohibitions of this chapter shall be penalized as follows:

- A. **First Violation; Notice Of Noncompliance:** The city manager is authorized and directed to issue a written notice of noncompliance to any water user who, in the reasonable judgment of the city manager, has failed or refused in a significant way to comply with those water use curtailment provisions of this chapter currently in effect. Any such notice of violation shall specify the time, place and manner of noncompliance, and shall specify a reasonable period to achieve compliance. Any notice of noncompliance shall be directed to the customer of record for the premises where the noncompliance was observed. Delivery may be through regular mail or by personal delivery with a declaration of delivery returned to the city manager.
- B. **Second Violation; Warning Of Penalties:** For a second violation by any customer of the water use curtailment provisions of this chapter currently in effect, a written warning notice of the future imposition of penalties on the customer's water bill shall be issued. Any such warning notice shall specify the time, place and manner of noncompliance and shall require compliance within two (2) days. Any warning notice shall be directed to the customer of record for the premises where the violation has occurred. Delivery will be made by personal delivery with a declaration of delivery returned to the city manager.
- C. **Third Violation; Imposition Of Penalties:**
1. For a third violation by any customer of this chapter, a citation shall be issued and a surcharge imposed on the customer's next regular water bill. The surcharge shall consist of a percentage of the customer's commodity charge as shown on the most recent water bill, based upon the water conservation stage then in effect at the time of the most recent violation. The penalty surcharge for each stage is shown below:

Stage II		25 percent
Stage III		50 percent
Stage IV		75 percent

As an example, if a water user's most recent commodity charge is twenty five dollars (\$25.00), a third violation while the city is in stage III would result in the imposition of a twelve dollar fifty cent (\$12.50) surcharge.

2. If a water customer cited for a third violation fails or refuses to comply with the requirements of this chapter or to pay any outstanding water bills including surcharges, the city manager is hereby granted discretionary authority pursuant to California Water Code section 375 to cause a flow restricting device to be installed at the meter to reduce water availability to the customer's service address. Pursuant to California Water Code section 35423, if installation of a flow restrictor is infeasible, impractical or is unlikely to induce compliance with this chapter, the city manager may authorize a shutoff of service to the premises involved. (Ord. 2151 § 1, 1991)

13.06.110: HEARING REGARDING VIOLATIONS:

- A. Any customer receiving notice of a second or subsequent violation pursuant to section [13.06.100](#) of this chapter shall have a right to a hearing by the city manager within fifteen (15) days of mailing or other delivery of the notice of violation.
- B. The customer's written request for a hearing within the fifteen (15) day period shall automatically stay the imposition of monetary penalties on the customer's water bill until the city manager renders his decision. The decision of the city manager shall be final and not subject to further appeal pursuant to this code. (Ord. 2751, 2011)

13.06.120: CITY MANAGER DELEGATION:

The city manager may delegate all duties and responsibilities hereunder. (Ord. 2151 § 1, 1991)

13.06.130: SEVERABILITY:

If any provision, section, subsection, sentence, clause, or phrase of this chapter, or the application of same to any person or set of circumstances is held to be unconstitutional, void, or invalid, such decision shall not affect the remaining portions of this chapter which

shall remain in full force and effect, and all provisions of this chapter are declared to be severable for that purpose. (Ord. 2151 § 1, 1991)

13.06.140: INCOMPATIBLE PROVISIONS:

To the extent any provision of this chapter is incompatible with or at variance with any prior adopted ordinance or resolution, the provisions of this chapter shall take precedence, and all prior ordinances and resolutions shall be interpreted to harmonize with and not change the provisions of this chapter. (Ord. 2151 § 1, 1991)

13.06.150: PUBLIC HEALTH AND SAFETY NOT TO BE AFFECTED:

Nothing in this chapter shall be construed to require the city to curtail the supply of water to any customer when such water is required by that customer to maintain an adequate level of public health or public safety. (Ord. 2151 § 1, 1991)

13.06.160: EXEMPTION FROM CALIFORNIA ENVIRONMENTAL QUALITY ACT:

The city council determines that the adoption of this chapter and implementation of the measures set forth herein are exempt from review under the California environmental quality act¹ because it is an action taken to mitigate or prevent a water shortage emergency, and to protect natural resources. The city council directs the city manager or his designee to prepare and file a notice of exemption as soon as possible following adoption of the ordinance codified in this chapter. (Ord. 2151 § 1, 1991)

Attachment 2

2021 Local Hazard Mitigation Plan

2



Local Hazard Mitigation Plan

November 2021

Table of Contents

1	Introduction	1
1.1	Purpose of the Plan.....	1
1.2	Scope of the Plan	1
1.3	Hazard Mitigation Planning Directive	1
1.4	Promulgation Authority	1
1.5	Local Hazard Mitigation Plan Adoption	1
2	Planning Process.....	2
2.1	Overview	2
2.2	Methodology and Timeline.....	2
2.3	Planning Team	3
2.3.1	<i>Members.....</i>	<i>3</i>
2.3.2	<i>Meetings.....</i>	<i>4</i>
2.4	Community Stakeholder Involvement.....	4
2.4.1	<i>Recurring Coordination</i>	<i>4</i>
2.4.2	<i>Stakeholder Mitigation Related Planning Resources.....</i>	<i>5</i>
2.5	Public Outreach.....	5
2.5.1	<i>LHMP Awareness Campaign.....</i>	<i>6</i>
2.5.2	<i>Mitigation Awareness Campaign</i>	<i>7</i>
3	Community Profile.....	8
3.1	Location.....	8
3.2	Geography.....	9
3.3	History.....	10
3.4	Climate	11
3.5	Demographics	11
3.6	Economy	13
3.6.1	<i>Major Employers in Redlands and Surrounding Vicinity</i>	<i>14</i>
3.7	Land Use.....	15
3.7.1	<i>Potential Land Use</i>	<i>15</i>
3.7.2	<i>Existing Land Use.....</i>	<i>17</i>
3.7.3	<i>Development Trends.....</i>	<i>18</i>
3.8	Key Assets	19

LOCAL HAZARD MITIGATION PLAN

4	Capability Assessment	20
4.1	Personnel Resources.....	20
4.1.1	<i>Government</i>	20
4.1.2	<i>Contractors</i>	24
4.1.3	<i>Volunteers</i>	25
4.1.4	<i>Mutual Aid</i>	25
4.1.5	<i>Partnerships</i>	25
4.2	Mitigation Governance Resources.....	26
4.2.1	<i>Laws, Regulations, Codes, and Ordinances</i>	26
4.2.2	<i>Plans, Reports, Studies</i>	27
4.2.3	<i>Programs</i>	30
4.3	Technical Resources.....	32
4.3.1	<i>Proficiencies and Expertise</i>	32
4.3.2	<i>Technology</i>	32
4.3.3	<i>Communications</i>	32
4.4	Fiscal Resources	33
4.4.1	<i>Government Fund</i>	33
4.4.2	<i>Proprietary and Fiduciary Funds</i>	35
5	Hazard Assessment.....	36
5.1	Overview	36
5.2	Hazard Identification	36
5.3	Hazard Screening and Prioritization	37
5.4	Hazard Profiles	38
5.4.1	<i>Tier I</i>	38
5.4.2	<i>Tier II</i>	71
5.4.3	<i>Tier III</i>	88
6	Risk Assessment	91
6.1	Overview	91
6.2	Tier I Hazards	93
6.2.1	<i>Earthquake</i>	93
6.2.2	<i>Energy Shortage/Power Outage</i>	100
6.2.3	<i>Flood</i>	101
6.2.4	<i>Infectious Disease</i>	104
6.2.5	<i>Wildfire</i>	105

LOCAL HAZARD MITIGATION PLAN

6.2.6	Windstorm.....	107
6.3	Tier II and Tier III Hazards	108
6.3.1	Tier II Hazards	108
6.3.2	Tier III Hazards	109
7	Mitigation Strategy.....	111
7.1	Overview	111
7.2	Mitigation Goals and Objectives.....	111
7.3	Progress Implementing Mitigation Measures	112
7.4	Mitigation Measure Prioritization	113
7.5	Mitigation Measures.....	114
7.6	Mitigation Measure Implementation Plan	117
8	Plan Administration	122
8.1	Monitoring, Evaluating and Updating the Plan	122
8.2	Incorporation into Other Planning Efforts.....	122
8.3	Continued Stakeholder and Public Involvement	123
8.4	Point of Contact	123
Appendix 1 ADOPTION RESOLUTION		124
Appendix 2 PLANNING TEAM MEMBERS		125
Appendix 3 PLANNING TEAM MEMBER MEETING ATTENDANCE MATRIX		128
Appendix 4 PUBLIC OUTREACH ANNOUNCEMENTS AND PRESENTATIONS		129
Appendix 5 KEY ASSETS		130

PREFACE

Impacts from hazards are a challenge to jurisdictions, its leaders, and its citizens. After catastrophic disaster events communities can experience power outages, loss of telecommunications and water service, limited access to fuel, and closed roadways in addition to significant damage to buildings, mass injuries, and loss of life. Depending on the magnitude of the event, recovery from these events can take weeks, months, and in some instances, years. The goal of many communities is to reduce the potential impacts thus shortening the recovery time. In emergency management, this is generally called mitigation.

Mitigation is defined by the Department of Homeland Security (DHS)-Federal Emergency Management Agency (FEMA) as *“any action taken to reduce and/or eliminate the long-term risk to human life and property from natural hazards.”* Mitigation is one of the primary phases of the Disaster Cycle and is the only phase specifically dedicated to breaking the cycle of damage. The goal of mitigation is to build resiliency within the community; enabling a more efficient and effective response to and recovery from disasters.



To assist communities become more resilient to hazards, FEMA developed a program and guidance around the creation of Local Hazard Mitigation Plans (LHMPs). LHMPs promote a comprehensive planning process, requiring an assessment of local capabilities against impacts from hazards in order to identify potential projects and/or strategies.

With an approved and adopted LHMP, cities, counties, and special districts are eligible for Federal Hazard Mitigation Assistance (HMA) grants offered through FEMA: Hazard Mitigation Grant Program (HMGP), Building Resilient Infrastructure and Communities (BRIC; formerly Pre-Disaster Mitigation- PDM), and Flood Management Assistance (FMA). The HMA grants are a great source of funding to help implement local mitigation actions identified in the LHMPs.

This update to the City of Redlands LHMP built upon previous mitigation efforts in the City and incorporated new, relevant information into the plan. Part of this update process also includes reassessing and reevaluating: local capabilities (personnel resources, governance, technical skills, and fiscal resources); community hazards (identification, impacts, and prioritization); and mitigation goals, objectives, and measures/actions. Significant consideration was given to acknowledging new (and existing) challenges and issues facing the City (i.e., pandemic, extension of the commuter rail, civil disturbance, technology disruption, wind driven wildfire events). During this update, the City tried to take a more comprehensive, strategic approach to the LHMP. This led to reorganizing the plan and also adding, renaming, and expanding hazards and mitigation actions.

Because the LHMP must include information to meet federal requirements and guidance it includes information not traditionally found in other planning documents. This can lead to a large, cumbersome document, making it difficult to easily access specific information. In an attempt to ensure the LHMP contains all required information and is user-friendly; it has been organized as follows:

LOCAL HAZARD MITIGATION PLAN

- Chapter 1: *Introduction***- provides information on the purpose of the plan, outlines the scope of the work, and presents the adoption process and authority.
- Chapter 2: *Planning Process***- provides information on the methodology used to prepare the LHMP, including a list of the Planning Team members and the public outreach efforts.
- Chapter 3: *Community Profile***- provides background information on the City, ensuring all Planning Team members have a common understanding of the dynamics within the community.
- Chapter 4: *Capability Assessment***- provides information on the current mitigation efforts by the City, including department roles and responsibilities, existing plans/programs/codes, and available funding.
- Chapter 5: *Hazard Assessment***- provides information on hazards within the City and assesses the priority of each hazard.
- Chapter 6: *Risk Assessment***- provides information on the potential impacts, through exposure and loss (damage) estimates for each hazard within the City.
- Chapter 7: *Mitigation Strategies***- provides information on the actions/projects the City is proposing to address the vulnerabilities to the high-risk hazards within the City.
- Chapter 8: *Plan Administration***- provides information on how the City intends to keep the LHMP current, incorporate it into other efforts, and share it with the public.

1 INTRODUCTION

The Local Hazard Mitigation Plan (LHMP) is a “*living document*” that should be reviewed, reevaluated, monitored, and revised to reflect changing conditions and new information. As required, the LHMP must be updated every five (5) years to remain in compliance with regulations to receive Federal Hazard Mitigation Assistance (HMA) grants. The City of Redlands has had several approved and adopted LHMPs, the latest being in 2015. This LHMP is an update to the 2015 City of Redlands LHMP.

1.1 PURPOSE OF THE PLAN

The purpose of this plan is to outline a mitigation strategy to help reduce and/or eliminate impacts from hazards within the City of Redlands.

1.2 SCOPE OF THE PLAN

The scope of this plan is to: 1) assess relevant existing conditions and capabilities within the City; 2) identify potential hazards and their impacts within the City; and 3) propose mitigation actions to address the impacts to the high-priority hazards within the City. In support of the above scope, this update will: evaluate mitigation progress since the approved and adopted LHMP: implement and document a comprehensive planning process: present actions to maintain and integrate the LHMP with other City plans: and, establish methods to continuously inform and educate the public on hazards and potential actions that can be taken to reduce and/or eliminate impacts.

1.3 HAZARD MITIGATION PLANNING DIRECTIVE

In 2000, the Federal Emergency Management Agency (FEMA) adopted revisions to Title 44 of the Code of Federal Regulations (44 CFR). This revision is known as “Disaster Mitigation Act (DMA) 2000”. Section 322 (a-d) of DMA 2000 requires that local governments, as a condition of receiving federal disaster mitigation funds, have an approved and adopted Hazard Mitigation Plan (HMP) that describes the process for assessing hazards, risks and vulnerabilities; identifying and prioritizing mitigation actions; and soliciting input from the community (public), key stakeholders, and adjacent jurisdictions/agencies.

1.4 PROMULGATION AUTHORITY

The City Council is the legislative body of the City of Redlands. It decides policy for the municipal government, enacts laws, and oversees all activities of the City. The City Council also serves as the governing body of the City of Redlands Redevelopment Agency. The promulgation authority is vested in the members of the City Council. A list of the members of Redlands City Council include:

Mayor	Paul Barich	Council Member	Paul Foster
Mayor Pro Tem	Eddie Tejada	Council Member	Denise Davis
		Council Member	Jenna Guzman-Lowery

1.5 LOCAL HAZARD MITIGATION PLAN ADOPTION

The update of the City of Redlands LHMP was reviewed and adopted by the City Council on November 16, 2021, under Resolution 8268. A copy of the Resolution is in **Appendix 1**.

2 PLANNING PROCESS

2.1 OVERVIEW

This section demonstrates the methodology used by the City of Redlands to develop the LHMP. FEMA’s LHMP development guidance outlines recommended actions, emphasizing involving the “*whole community*” in the planning process. The whole community concept promotes the inclusion of not only emergency managers but other City department representatives (e.g., zoning, floodplain management, public works, community, and economic development), as well as, outside partners (e.g., surrounding counties/cities, special districts, lifelines companies, businesses leaders) to participate in the LHMP effort. The concept also includes outreach to the general public to bring awareness to community hazards and the planning effort. Soliciting and considering input from diverse interests is essential to building a comprehensive plan and gaining community-wide support for the plan.

2.2 METHODOLOGY AND TIMELINE

To complete the update of LHMP, the City of Redlands incorporated a three (3) phase planning process: 1) Prepare; 2) Develop; and, 3) Finalize (**Figure 2.1**). Phase 2- Develop, has three (3) sub-phases that establish the current conditions, determine the risk and vulnerabilities, and identifies strategies and projects. In addition to the phases, Figure 2.1 also depicts the timeline to complete the project. While this methodology is in alignment with the FEMA guidance, sequence and naming of phases were adjusted to better suit the City of Redlands’ needs.

Figure 2.1- Planning Methodology

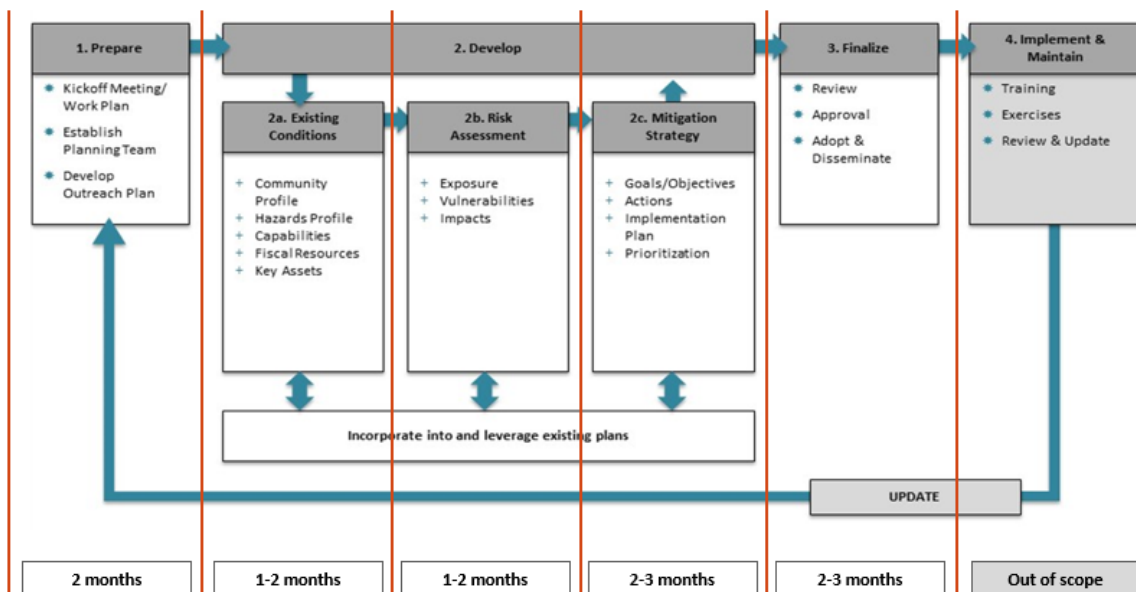

Under the *Prepare* phase general project tasks were completed. This included conducting an Administrative Kickoff meeting with the consultant, validation of the Planning Team, an identification of the Public Outreach effort, and a Kickoff meeting with the Planning Team.

As mentioned, the *Develop* phase had three (3) sub-phases. During the Existing Conditions sub-phase, the Planning Team confirmed current City mitigation capabilities, including identification of departments supporting mitigation, current governance guiding mitigation efforts, identification of fiscal resource availability to possibly support mitigation, discussion of key assets, and identification and description of local hazards within the City. Under the Risk Assessment sub-phase, the Planning Team reviewed exposure and impacts of hazards within the City; and prioritized hazards. The final sub-phase, Mitigation Strategies, had the Planning Team discuss previous mitigation efforts, identify and prioritize new mitigation projects, and develop an implementation plan for each project.

Throughout the *Develop* Phase, plans and other documents, both internal and external, were also analyzed and leveraged to ensure decisions were based on the best available information and that proposed actions were compatible with other efforts. And conversely, efforts were made to encourage results from the LHMP planning process were considered and incorporated into other planning efforts.

The last phase of the planning process methodology was *Finalize*. During this phase the Planning Team reviewed and provided additional comments on the complete LHMP before being forwarded to the California Governor's Office of Emergency Services (Cal OES) and FEMA. This phase also included addressing both Cal OES and FEMA comments and working with the City Council to adopt the LHMP.

During the planning process, draft LHMP sections (i.e., Capabilities, Hazards, Risk, Mitigation Strategies) were disseminated for review and comment as the Planning Team moved through each phase and sub-phase. This helped the Planning Teams focus their review on the subject matter at hand and enforced the relationship between the phases. At the end of the planning process, another review cycle was provided, this time with all draft sections under one cover.

2.3 PLANNING TEAM

Building on the whole community concept, a Planning Team was established to assist with the updating of the City of Redlands LHMP. The primary goal of the Planning Team is to help define and identify the strategies within the LHMP. The Planning Team was led by representatives from the City of Redlands Fire Department. The City of Redlands Fire Department representatives took on the responsibilities of Project Manager and facilitated and coordinated Planning Team activities. Additionally, the City of Redlands Fire Department hired a consultant to provide technical support and prepare the final updated LHMP.

2.3.1 MEMBERS

The Planning Team was comprised of subject matter experts who could provide great benefit to the team or represented specific topics covered by the LHMP. Leveraging the list of Planning Team members during the last update to the LHMP, the City of Redlands Fire Department and its consultant evaluated and confirmed the list of Planning Team members. An email invite was sent out to each Planning Team member and a series of follow-up telephone calls were conducted to discuss to project and confirm participation. Keeping the Planning Team to a manageable number of members while ensuring that all perspectives are captured and/or included in the process is challenging. To balance this, the Planning Team members were urged to act as liaisons to community groups with whom they regularly interact with, exchanging thoughts on the LHMP with other groups in the community. Planning Team member

were encouraged to communicate the direction and status of the planning effort to their outside members and in return they were expected to bring outside perspectives to the Planning Team. The City of Redlands took great efforts to engage and include as many Planning Team members as possible. A list of the Planning Team members can be found in **Appendix 2**.

2.3.2 MEETINGS

There were a series of meetings held with the Planning Team. Each meeting had a primary focus and provided an opportunity to discuss/review information and exchange ideas. Below is a list of the Planning Team meetings (**Table 2.1**) and Planning Team member attendance at each meeting can be found in **Appendix 3**:

Table 2.1- Planning Team Meetings

Date	Purpose of the Meeting
Jun 16, 2020	<u>Project Kickoff</u> - Discussed: Goal/Objectives of LHMPs, Type of Information Needed, Role of the Planning Team, LHMP Update Process, Public Outreach Effort, and Project Timeline
Aug 18, 2020	<u>Prepare</u> - Discussed: 1) relationship between EOPs and LHMPs, 2) FEMA Review Tool, 3) 2015 LHMP sections- Community Profile, Capabilities, Key Assets, and Hazards. Solicit feedback on draft LHMP sections
Sep 21, 2020	<u>Existing Conditions</u> - Discuss: 1) Key Assets, and 2) Hazards (Identification). Solicit feedback on draft LHMP sections
Oct 19, 2020	<u>Existing Conditions</u> - Discuss: 1) Key Assets, and 2) Hazards (Priority). Solicit feedback on draft LHMP sections
Nov 16, 2020	<u>Existing Conditions</u> - Discuss: 1) Hazards (Profiles, Priority). Solicit feedback on draft LHMP sections
Jan 14, 2021	<u>Risk Assessment</u> - Review of Hazard 1) Exposure, 2) Impacts, and 3) Prioritization. Solicit feedback on draft LHMP sections
Mar 16, 2021	<u>Mitigation Strategies</u> - Review of 1) Previous Projects, 2) Previous Goals/Objectives, and 3) Identification of New Projects
Apr 07, 2021	<u>Mitigation Strategies</u> - Discussion of 1) New Projects, and 2) Project Implementation Plan
May 25, 2021	<u>Draft Plan</u> - Review of draft LHMP; including Public Comments
Sep 16, 2021	<u>Draft Plan</u> - Review of Cal OES/FEMA Comments on draft LHMP. Discuss next steps

2.4 COMMUNITY STAKEHOLDER INVOLVEMENT

2.4.1 RECURRING COORDINATION

The City of Redlands attends and coordinates several meetings with community stakeholders focused on Emergency Management topics (i.e., response, recovery, mitigation, preparedness, prevention). Prior to the LHMP update process, the City leveraged these meetings to announce and discuss the City’s intent to update its LHMP and solicit participation from stakeholder representatives. Many these stakeholder meetings are organized by San Bernardino County Fire Department Office of Emergency Services (OES). The San Bernardino County Fire Department OES leads the San Bernardino Operational Area (OA) efforts. It’s role as lead is to support local governments response and recovery operations. The San Bernardino County Fire Department OES also encourages coordination across local governments and community stakeholders. Some of these efforts include:

- San Bernardino County OA Stakeholder Group- meetings focused on maintaining, coordinating, and updating the OA Multi-hazard LHMP and the individual city LHMPs
- Critical Route Planning Committee- has a committee that develops and validates countywide routes and alternate routes for use in evacuating residents from a disaster area while simultaneously allowing first responders' access into a disaster area without congestion and gridlock.
- California Governor's Office of Emergency Services Annual Exercise- coordinates the OA's participation in the exercise. The purpose for participation is to better prepare for regional, catastrophic events, ensuring an effective multi-agency/multi-jurisdictional response.

The City of Redlands also meets quarterly with the Voluntary Organizations Active in Disasters (VOAD) group. The San Bernardino County chapter of the VOAD group is a community network of non-partisan membership organizations that serves as the forum to share knowledge and resources to help communities prepare for and recover from disasters. Further, VOAD fosters efficient delivery of available member resources to persons with unmet needs affected by disaster.

At the local-level, the City of Redlands meets with faith-based organizations monthly. This group coordinates all faith-based organizations in the City of Redlands. The group supports positive interfaith relationships, enhance non-violent attitudes & behavior, support peace & promote goodwill in the Redlands Community. During Disasters this group supports the city not only in having volunteers, but also in being the emotional and religious support.

2.4.2 STAKEHOLDER MITIGATION RELATED PLANNING RESOURCES

To ensure consistency within the region, the City of Redlands Fire Department and its consultant ensured the Planning Team reviewed and was aware of the state HMP and several LHMPs from surrounding jurisdictions. This list included:

- State of California Hazard Mitigation Plan
- San Bernardino County Multi-Jurisdictional Hazard Mitigation Plan
- Yucaipa, City of
- Loma Linda, City of
- Colton, City of
- Riverside County Multi-Jurisdictional Hazard Mitigation Plan
- Calimesa, City of

While not technically considered a mitigation plan, the Planning Team also reviewed available Emergency Operations Plans (EOPs) and the General Plan Safety Elements from the jurisdictions above. The value of reviewing EOPs is to understand how the City of Redlands and other communities within the region will respond to events and the type of equipment and facilities they will be reliant upon. Gaining this perspective, the Planning Team was able to incorporate these considerations into its LHMP. Although there is a concerted effort to incorporate LHMP information into the General Plan Safety Elements, that is not always the case. A review of the Safety Elements can provide additional insight into hazards within the community and present a closer tie to community-wide goals and objectives.

2.5 PUBLIC OUTREACH

For the purposes of the LHMP, the public is defined as any person within the jurisdiction or adjacent areas, not part of the Planning Team, not acting in an official capacity of a recognized form or level of government. There were two (2) different Public Outreach campaigns used during the City of Redlands LHMP update process: the first informing the community of the efforts to update to the LHMP and the second educating the community of hazards and mitigation actions. Below is a summary of the campaigns:

2.5.1 LHMP AWARENESS CAMPAIGN

This campaign presents the strategy of how the City of Redlands engaged the public during the LHMP update process. A significant piece of the FEMA's LHMP guidance is to ensure the "*whole community*" is involved. A significant element of FEMA's "*whole community*" concept is the general public.

The public outreach strategy worked in conjunction with LHMP planning process and timeline. As the Planning Team completed critical milestones, key information was disseminated to the public for consideration and input. Because of the pandemic (COVID), there were limited options and opportunities to reach out to the public. All public outreach efforts were done virtually. The City of Redlands held two (2) public meetings: one (1) at the start of the project; and, one (1) at the end of the project. In between, there were a series of status update provided through the city website, keeping the general public aware of the progress and status of the project.

This outreach strategy shared information about the project kickoff, hazards and potential impacts within the community, current mitigation capabilities, and proposed mitigation actions. The information was shared through presentations, status updates, and handout materials, through meetings, social media platforms (Facebook, Twitter, Instagram, LinkedIn, Nextdoor), media (print, broadcast), and other announcements.

For the update process, the City of Redlands leveraged the existing City Disaster Council to engage the public. The Disaster Council holds regular, ongoing meetings with the public and its purpose was in alignment with the LHMP efforts. On October 8, 2020, the City of Redlands issued a press release, via email and the city website, announcing the LHMP as an agenda item for the October 26th Disaster Council meeting. The Disaster Council agenda is also disseminated to registered users and the general public.

A second Public Outreach meeting was held on April 26, 2021, to provide an overview of the draft LHMP; a meeting announcement went out the beginning of April. The presentation informed the community of the LHMP planning process and the hazards included in the LHMP. The presentation presented an overview of the chapters in the LHMP, highlighting the proposed mitigation actions; inviting the public to review and submit comments on the draft LHMP.

Attendance at the Public Outreach meetings were good considering the challenges from the COVID-19 pandemic and competing priorities. In addition to the COVID-19 pandemic, the community has faced regional wildfires. Presentations were prepared for each meeting to inform the public on mitigation, the LHMP update planning process, and to walk the public through the LHMP content. During the meetings, some comments were received, most requesting clarification of the presentation material. The draft LHMP was made available to the public through the City of Redlands website. The website also provided a function that allowed the public to submit comments on the LHMP after their review. The Planning Team received minor comments during the Public Outreach review period, one requesting to simplify the

material for public use (NOTE: The Planning Team already identified a Mitigation Measure/Action to create mitigation material for public outreach/education purposes). All comments were shared with the Planning Team; and revisions were incorporated into the LHMP where appropriate. The public announcements and presentations for both meetings can be found in **Appendix 4**.

2.5.2 MITIGATION AWARENESS CAMPAIGN

Over past few years, the City of Redlands established both regular meetings and ad hoc meetings/events to educate and exchange information on mitigation within the city. The regular meetings involve the re-establishment of the Disaster Council. The Disaster Council consist of existing groups that support a strong team merging sectors of the community including elected officials, emergency management, first responders, volunteer services, major industry and commercial, healthcare and education. The Disaster Council meets quarterly. Ad hoc meeting/events consist of events run by the city or others that may provide opportunities to share and exchange information about mitigation. The City organized and/or participated in a number of initiatives to inform the public of hazards in the community and discussed possible mitigation actions. The City sponsors and staff information booths at local events, encourages Community Emergency Response Team (CERT) training, and participates in several regular community-based stakeholder and public meetings. The CERT training helps the City educate citizens about hazards and train citizens to be self-sufficient following a major disaster, while staffing information booths provide City staff with the opportunity to provide literature and handouts pertaining to mitigation strategies and emergency and disaster preparedness. The City has also used surveys in the past to determine the level of knowledge local citizens already have about potential disasters and assess areas of vulnerability to various types of disasters. The City also leverages its social media platforms (Facebook, Twitter, Instagram, LinkedIn, Nextdoor), media (print, broadcast), and other general public announcements to disseminate vital information about hazards in the community, relevant programs being undertaken to safeguard the public from the effects of hazards, and actions the public can take to prepare themselves for events.

3 COMMUNITY PROFILE

The purpose of this section is to present an overview of the City of Redlands, providing the Planning Team with a common understanding of the existing conditions and perspective on select aspects within the community. Gaining a common understanding of the existing conditions provides the basis on which the Planning Team can assess the impacts of hazards, as well as, identify needed mitigation actions.

3.1 LOCATION

The City of Redlands is located at the base of the San Bernardino Mountains in southwestern San Bernardino County, eight (8) miles east of the City of San Bernardino, sixty-three (63) miles east of the Los Angeles metropolitan area, and one-hundred- ten (110) miles north of San Diego (**Figure 3.1**). The City of Redlands planning area covers approximately 46 square miles. The planning area covers the City of Redlands (approximately 37.5 square miles), the City’s Sphere of Influence (SOI), and an unincorporated County island (referred to as the “Donut Hole”). The SOI is represented in light gold (east of the City of Redlands) and the Donut Hole in tan (northwest portion of the City of Redlands) on Figure 3.1.

Figure 3.1- City of Redlands

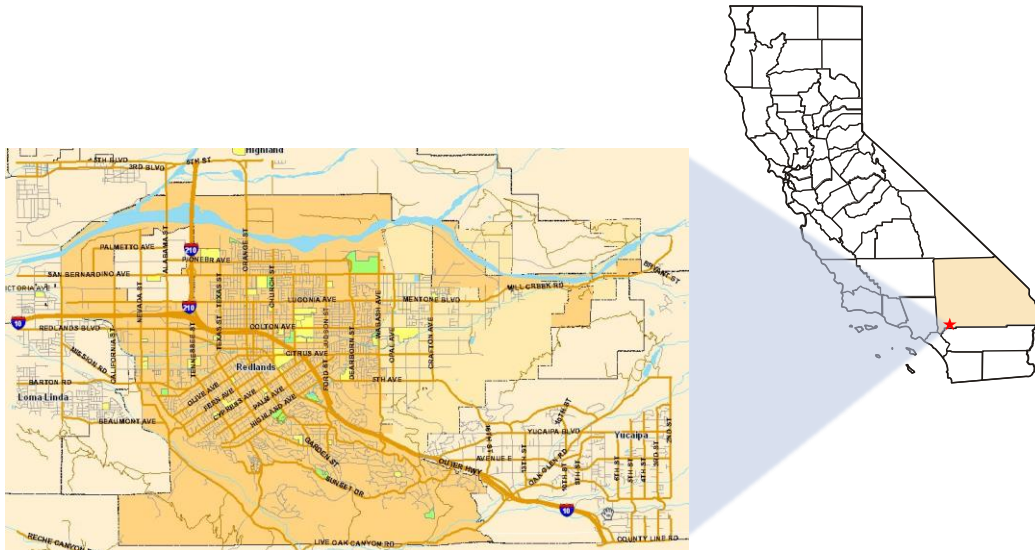

The City is bordered by other local jurisdictions (**Figure 3.2**). The County of San Bernardino has jurisdiction over the unincorporated land within the City (aka the Donut Hole) and land around the SOI. The City of San Bernardino shares a border with Redlands along Mountain View Avenue north of Interstate-10; the City of Loma Linda shares a border with the City of Redlands and the SOI on the west; the City of Yucaipa shares a border with the City on the east side; the City of Highland shares a border with the City in the north; and the City of Calimesa shares a border with the City in the south.

Figure 3.2- Surrounding Jurisdictions to the City of Redlands

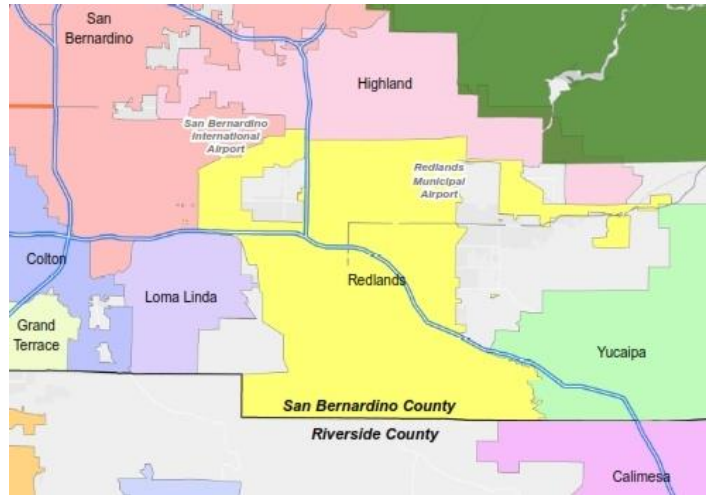

3.2 GEOGRAPHY

The City is located in what is known as the East Valley Corridor of the Inland Empire. Surrounding physical features include the San Bernardino Mountains (11,503 feet in elevation) and the Santa Ana River (and/or wash) located on the valley floor at the base of San Bernardino Mountains to the north, the Crafton Hills (3,297 feet in elevation) to the east, and San Timoteo Canyon, the Badlands Mountain range- 2,520 feet, the Kalmia Hills- 2,405 feet and Live Oak Canyon (at base of the San Timoteo Badlands Mountain range) to the south (**Figure 3.3**). Interstate 10 (I-10) freeway which bisects the City east to west, stretches from the Pacific Ocean to Atlantic Ocean; and courses through the major cities of Los Angeles, Phoenix, San Antonio, Houston, Baton Rouge, Mobile, and Jacksonville. The City is also served by State Route 210 which intersects with I-10 Freeway close to the west City limit.

Figure 3.3- Physical Features Around the City of Redlands

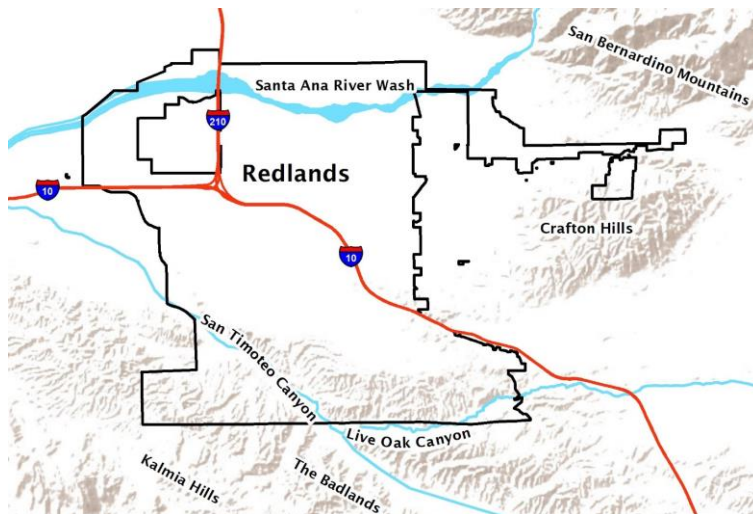

There are two (2) principal streams that drain into the City of Redlands, each of presents identifiable flood hazards at peak flows:

- **Santa Ana River/Mill Creek-** The Santa Ana River/Mill Creek emerges from its mountain canyon 5 miles northeast of Redlands, spreads out in shallow, braided channels more than a 1.5-mile-wide wash, mantled with fluvial debris. In 1965, 1966, 1969, 1976, 1980, 1992, 1993, and 1995 the flood waters from the upper regions of the Santa Ana River/Mill Creek were responsible for extensive damage to Orange Street and Alabama Street, ranging from washouts from five to six-foot high flood waters, to extensive, permanent damages from uncontrollable runoff from the upper regions of the San Bernardino mountains.
- **Mission Zanja, also known as Mill Creek Zanja and Mission Storm Drain-** The Mission Zanja was constructed for water supply in 1819. Diverting water from Mill Creek, the Zanja carried water for 12 miles to support the San Bernardino Assistance and surrounding farms and ranches. Today, as it traverses an east/west direction, the Zanja drains major portions of the City through various storm drain systems. During significant storm periods, the Zanja poses a serious threat to the community, and is presently being studied by the U. S. Army Corps of Engineers to determine if Corps funding might be available for design and construction of facilities to remove the flood hazard. The Mission Zanja, from the 2800 block of Mentone Boulevard to the west edge of Sylvan Park, is a designated landmark, and part of the National Register of Historic Places.

3.3 HISTORY

Once part of the Spanish Mission lands, Redlands was incorporated in 1888 following an influx of wealthy easterners and mid westerners. Early settlers brought their cultures, traditions and treasures, adding to the City's reputation as a cultural and educational community. Agriculture prospered with the navel orange and many citrus groves still surround Redlands today. More than a hundred years ago the seed which became the city of Redlands was planted by two young Easterners who shared a dream of an idyllic agricultural and residential community.

Redlands was the shared dream of Frank E. Brown, a civil engineer and Yale graduate, and E. G. Judson, a New York stockbroker, who met in Southern California in late 1870's. Naming their Redlands colony for the color of the adobe soil, the two busily laid out a city, brought water from the mountains to the community, introduced the newly discovered Washington navel orange, and recruited settlers. It wasn't long before Redlands proudly proclaimed itself the Navel Orange Capital of the World.

One group of early settlers called itself the Chicago Colony and created what is now the downtown business district. They named the principal shopping street for State Street in Chicago.

In 1889, twins Alfred H. and Albert K. Smiley came to Redlands, and the town was changed forever. The Smiley brothers, well-known educators and resort owners from New York, established a tradition of philanthropy with their donation of the A.K. Smiley public library and park in 1889. Two decades later, the Clarence G. Whites gave the Prosellis at the Redlands Bowl, and Robert Watchorns built the Lincoln Shrine next to the library. These and many others built a city that was known as the "Jewel of the Inland Empire."

The interval from 1920-1930 was another period of growth and prosperity, largely due to the citrus industry. The town's other "industry," the University of Redlands, expanded as well and a general increase in population occurred. Another regional contributor was the establishment of Norton Air Force Base, which remained an active military facility until 1994. Because of Redlands' historic and cultural heritage, the City attracted many commissioned military personnel as residents. The closure of Norton Air Force

Base, coupled with a declining economy beginning in 1990, had a negative impact on the City’s economic stability.

3.4 CLIMATE

Redlands’ climate is typical of Southern California inland areas. Residents of the City experience mild winters, low annual rainfall, and prolonged, dry summers. (Table 3.1)

Table 3.1- Average Temperature and Precipitation in Redlands

	Jan	Feb	Mar	Apr	May	Jun	Jul	Aug	Sep	Oct	Nov	Dec	Annual
Max Ave Temp (F)	64.7	66.1	69.1	73.7	78.5	86.7	94.5	94.2	90.1	81.0	72.7	65.8	78.1
Min Ave Temp (F)	39.3	41.3	43.6	46.8	51.1	55.2	60.3	60.6	57.6	51.2	44.0	39.6	49.2
Precipitation (in.)	2.72	2.66	2.29	1.18	0.48	0.11	0.06	0.15	0.29	0.69	1.13	1.80	13.55

3.5 DEMOGRAPHICS

According to the U.S. Census Bureau 2019 estimate, the total population of San Bernardino County is approximately 2,171,600 people. Most of the County’s population is in the valley areas located in the southwestern portion of the County. The County’s population has grown by approximately 121,690 people (6.4%) since the 2010 population of 2,040,910 persons. This rate of growth was relatively slower than the population growth in three neighboring Southern California counties (Riverside County with 11.3%, San Diego County with 7.7%, and Kern County with 6.6%), but much higher than the next three other counties in (Los Angeles County with 2.88%, Ventura County with 3.13%, and Orange County 5.62%).

The population in City of Redlands is estimated to be 71,513 (US Census, 2019 estimate), slightly up from the 2018 estimate of 71,196. The City of Redlands 2019 population estimate represents approximately 3.3% of the population residing within San Bernardino County. The City of Redlands population has increased approximately 12% since 2000; lower than the population growth in the San Bernardino County (27.2%) over the same period. The historical population estimates for the City of Redlands are shown in Figure 3.4.

Figure 3.4- Historical Population Estimates for the City of Redlands, 2000-2018

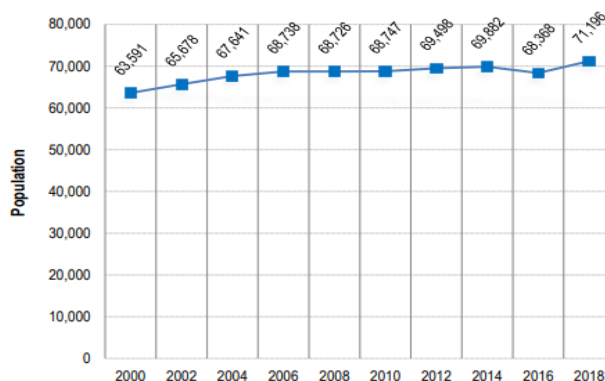

Source: California Department of Finance, E-5, 2000-2018

LOCAL HAZARD MITIGATION PLAN

Below are some additional relevant population statistics from the 2019 U.S. Census estimate for the City of Redlands:

- 22.9% under 18 years old
- 15.4% over the age 65
- 61.7% between the ages of 18 and 65
- 25.5% reported speaking a language other than English at home
- 88.9% over the age of 25 are high school graduates
- 38.6% have attained a Bachelor's Degree or higher
- 6.9% over the age of 65 with a disability
- \$72,523 median household income
- 13.6% living below the poverty level

In addition to the above information, the Planning Team reviewed information from Southern California Association of Government (SCAG). In 2008, SCAG initiated the Local Profiles which provided a variety of demographic, economic, education, housing, and transportation information about each member jurisdiction and are updated every two years. The SCAG region includes six counties (Imperial, Los Angeles, Orange, Riverside, San Bernardino, and Ventura) and 191 incorporated cities. In addition, the SCAG region is a major hub of global economic activity, representing the 16th largest economy in the world, and is considered the nation's gateway for international trade with two of the largest ports in the nation. Below is some information from the SCAG Local Profile for the City of Redlands (2019):

- 26,973 Housing Units in the City of Redlands (or 3.7% of San Bernardino County)
- 57.5% own their homes, and 42.5% rent
- Mean drive time to work in the City of Redlands is 22.8 minutes (compared to 30.9 minutes for San Bernardino County)

According to the US Census American Community Survey (2017), 70% of the City of Redlands population commute over 45 minutes to work (**Figure 3.5**)

Figure 3.5- Travel Time to Work (minutes) City of Redlands

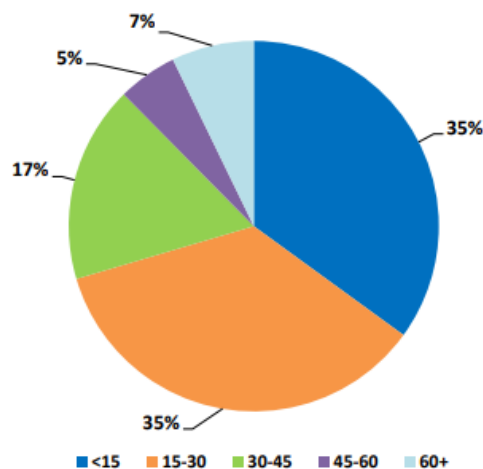

3.6 ECONOMY

According to the SCAG report, the total number of jobs in the City of Redlands is 41,610 (or 5.4% of jobs located in San Bernardino County). The total number of jobs in the City of Redlands reflects a 2.5% decrease (1,049 jobs) from 2007 (**Figure 3.6**). A more detailed breakdown of the jobs in the City of Redlands is depicted in **Figure 3.7**. Below is a summary of some of the larger losses in job sectors since 2007:

- Manufacturing: 1,204 jobs in 2017(a 40.4% decrease)
- Construction: 1,619 jobs in 2017 (a 42.3% decrease)
- Retail: 4,621 jobs in 2017(a 17.7% decrease)
- Professional/Management: 4,510 jobs in 2017 (a 56.7% decrease)

Figure 3.6- Total Number of Jobs in the City of Redlands- 2007-2017

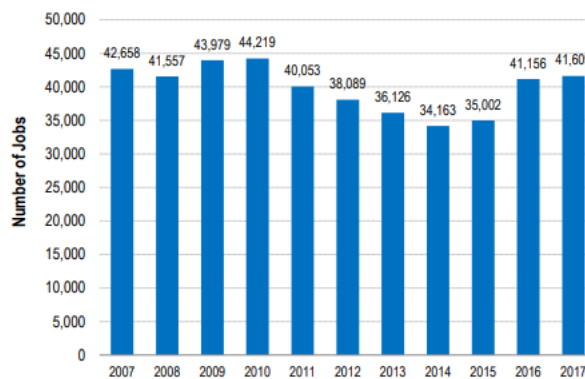
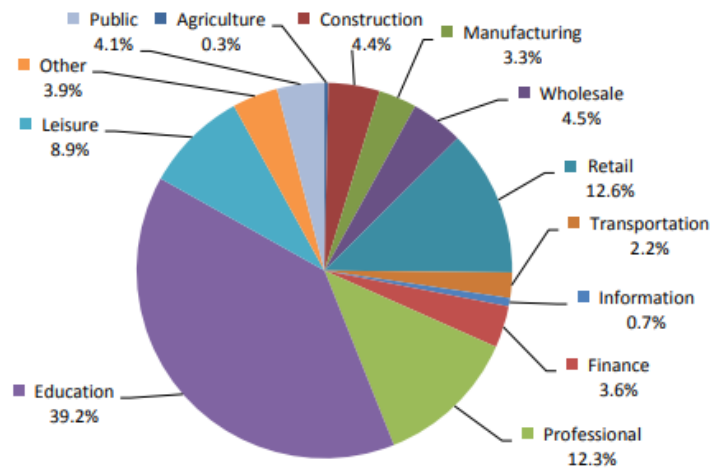

Figure 3.7- Total Number of Jobs in the City of Redlands- 2007-2017



As presented in the Comprehensive Annual Financial Report, The City of Redlands’ economy is based largely in the service and trade sectors (health care, retail trade, technology, and education) and light manufacturing. Since 2007-2008, the vacancy rate for industrial and manufacturing space has declined significantly as the City expanded its manufacturing and industrial base. This growth has added to the relative stability of the unemployment rate over the years since the 2007-2009 economic recession.

During that time the unemployment rate rose to a high in 2010 of 10.5%, declining in the following years to reach 3.2% by 2018 (Figure 3.8).

Figure 3.8- Unemployment Rate, City of Redlands

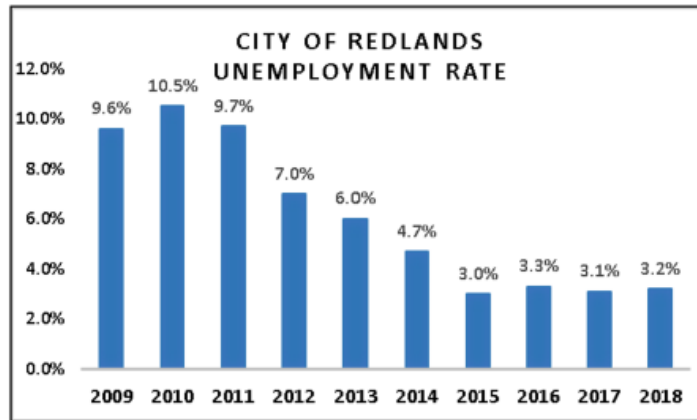

3.6.1 MAJOR EMPLOYERS IN REDLANDS AND SURROUNDING VICINITY

Major industries with headquarters or divisions located within the City’s boundaries (or in close proximity) include computer technology manufacturers, electrical controls, several financial and insurance institutions, and educational institutions. Within the “Donut Hole”- the unincorporated 1,100-acre island of parcels, located in the northwestern portion of the city, a number of large warehouse distribution centers were developed over the past several, alongside a variety of retail establishments. Major employers in the City and the Donut Hole are presented in Table 3.2.

Table 3.2- Major Employers

Employer	Number of Employees	
	City	Donut Hole
Environmental Systems Research Institute (ESRI)	2,650	
Redlands Unified School District	2,108	
Redlands Community Hospital	1,600	
Beaver Medical Group	1,022	
Burlington Coat Factory		806
University of Redlands	593	
Amazon Fulfillment Center		500
Citrus Plaza Shopping Center		250-500*
Mountain Grove Shopping Center		250-500*
City of Redlands	467	
Target		400
Loma Linda University	374	
Caddo Hardware		280
Amazon Fulfillment Center	250	
Walmart	230	
Kohls		225
Garner Holt Productions, Inc.	100-200*	
JCPenney		150
Redlands Christian Schools	100-150*	
Becton Dickson Distribution		100

*- Denotes an estimate of the number of employees

3.7 LAND USE

Land Use in the City of Redlands is guided by the General Plan, Zoning Laws, and Municipal Building Codes. The Land Use element of the General Plan supports opportunities to create a cohesive and attractive image for each district and neighborhood. The City of Redland’s Land Use Plan includes three related parts: 1) description of allowed land uses; 2) overlay districts; and 3) the location of allowed land use. **Table 3.3** provides a summary of the permitted Land Uses and the maximum density.

Table 3.3- Land Use Categories

Land Use	Maximum Density
Residential	
<i>Rural Living</i>	<i>0.2 dwelling unit/gross acre</i>
<i>Very Low</i>	<i>2.7 dwelling unit/gross acre</i>
<i>Low</i>	<i>6.0 dwelling unit/gross acre</i>
<i>Low Medium</i>	<i>8.0 dwelling unit/gross acre</i>
<i>Medium</i>	<i>15 dwelling units/gross acre</i>
<i>High</i>	<i>27.0 dwelling units/gross acre</i>
Office, Commercial, Industrial	
<i>Office</i>	
<i>General</i>	<i>.40 Floor to Area Ratio</i>
<i>Downtown Redlands</i>	<i>2.0 Floor to Area Ratio</i>
<i>East Valley Corridor</i>	<i>.90 Floor to Area Ratio</i>
<i>Commercial</i>	
<i>General</i>	<i>.30 Floor to Area Ratio</i>
<i>Downtown Redlands</i>	<i>2.0 Floor to Area Ratio</i>
<i>East Valley Corridor</i>	<i>.60 Floor to Area Ratio</i>
<i>Industrial</i>	
<i>General</i>	<i>.45 Floor to Area Ratio</i>
<i>Downtown Redlands</i>	
<i>East Valley Corridor</i>	<i>1.20 Floor to Area Ratio</i>
<i>Agriculture and Hillside</i>	
<i>Agriculture</i>	<i>Single family residence; based on zoning</i>
<i>Hillside Conservation</i>	<i>1 dwelling unit/20 & 40 acres depending on slope</i>
<i>Resource Preservation</i>	
<i>Public and Open Space</i>	
<i>Public/Institutional</i>	<i>Between 1 dwelling unit/1 & 10 acres depending on slope</i>
<i>Parks/Golf Course</i>	
<i>Open Space</i>	
<i>Planned Development (PD)</i>	<i>Various</i>

3.7.1 POTENTIAL LAND USE

The Land Use in the City of Redlands consists of the following categories: Agriculture; Commercial; Industrial; Office; Residential; Public/Institutional; Vacant; Parks; Open Space, and Recreational; and other (airport, utilities, parking lots, and water). As presented in the City of Redlands General Plan, the proposed distribution of the land uses within the City limits can be seen in **Figure 3.9**.

Figure 3.9. General Plan Land Use Map

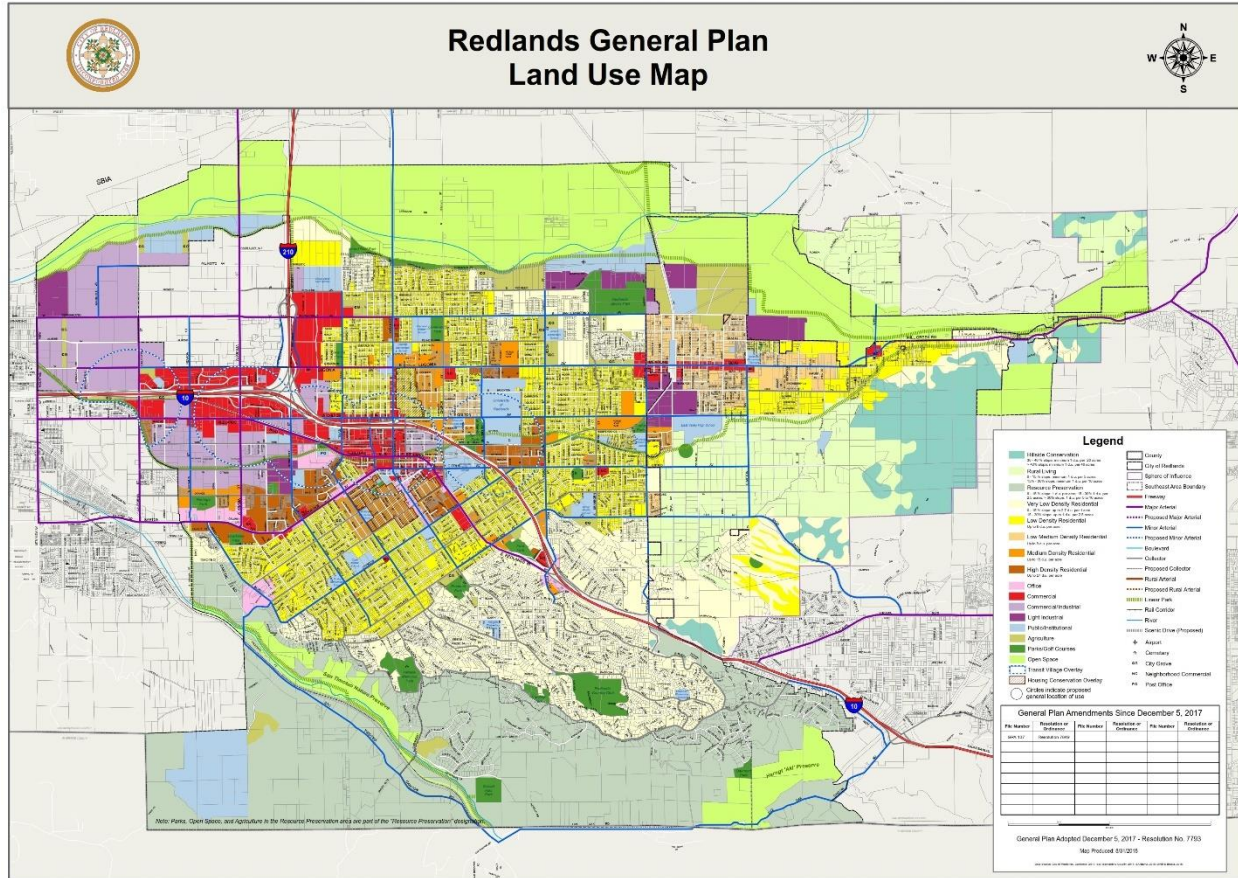

According to the City of Redlands General Plan, the breakdown of Land Use in the Planning Area (Figure 3.10) includes: Residential (30%); Vacant (23%); Parks, Recreation, and Open Space (14%); Agriculture (7%); Industrial (4%); Other (4%), Public/Institutional (3%); and Commercial (3%).

Figure 3.10- Land Use Distribution

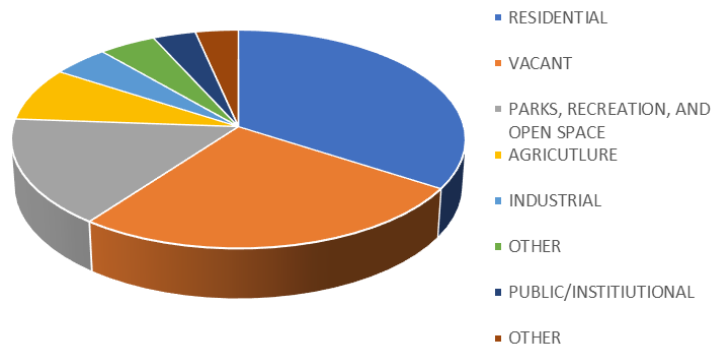

3.7.2 EXISTING LAND USE

While the General Plan Land Use illustrates potential buildout of the City, **Figure 3.11** depicts the current, existing Land Use within the city.

Figure 3.11- Existing Land Use Map

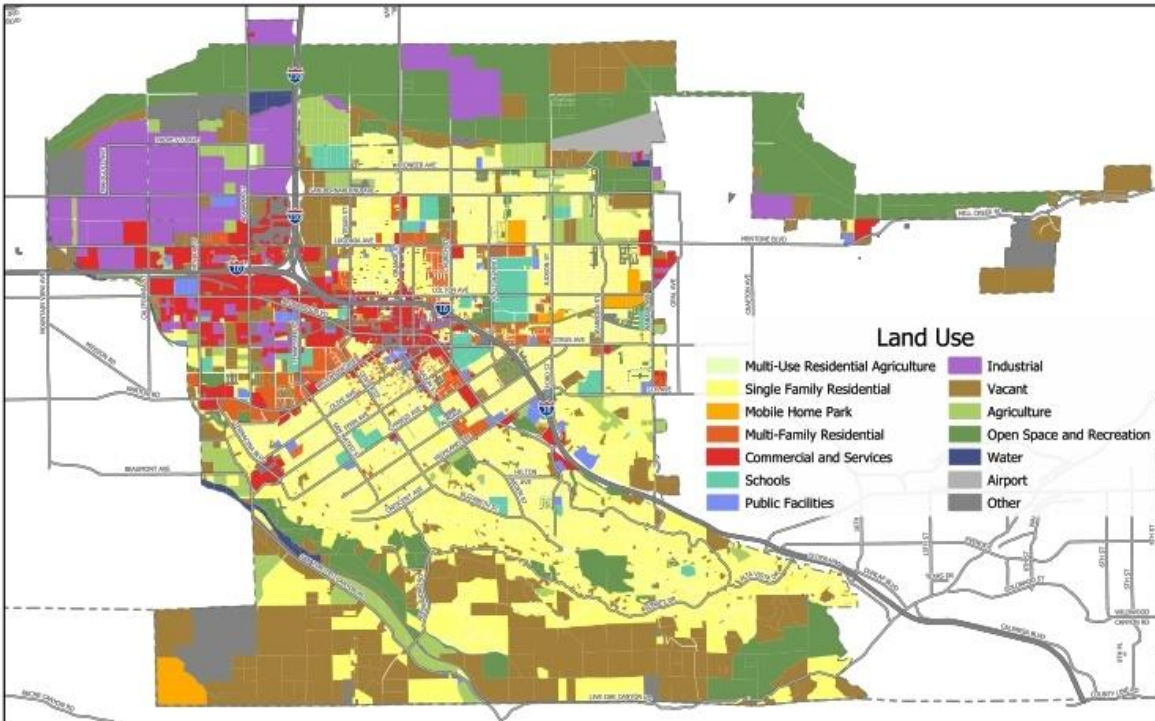

The LHMP, also leveraged information from the FEMA-sponsored San Bernardino County Essential Facilities Risk Assessment (*SBEFRA*) project. The *SBEFRA* project improved Hazus model default data to better reflect what was currently “on-the-ground” and use it for flood and earthquake loss estimation analysis (damage) and exposure assessment for wildfire. **Table 3.6** presents the “*improved*” Hazus data for City of Redlands.

Table 3.6- Improved Hazus Default Data- City of Redlands

Building Stock	Building Count	Building Replacement Value (\$1,000)	Contents Replacement Value (\$1,000)	Building Sq. Ft. (1,000 Sq. Ft.)
Residential	19,661	\$4,586,535	\$2,293,253	39,193
Commercial	790	\$2,000,690	\$2,077,158	20,969
Industrial	116	\$154,116	\$231,174	2,020
Other	524	\$449,264	\$219,703	2,817
TOTAL	21,091	\$7,190,605	\$4,821,288	64,998
Concrete	223	\$572,025		
Mfg Housing	1,039	\$47,818		
Precast Concrete	99	\$388,399		
Reinforced Masonry	398	\$617,472		
Steel	142	\$264,195		
URM	59	\$73,705		
Wood Frame (Other)	990	\$1,406,583		
Wood Frame (SFR)	18,141	\$3,820,407		
TOTAL	21,091	\$7,190,605		

3.7.3 DEVELOPMENT TRENDS

Limited incremental growth has occurred within the City of Redlands since the adopted 2015 LHMP. All development occurring over the past few years was constructed in accordance with all local land use, building codes, zoning, and environmental requirements, and applicable State and Federal regulations. Because of the limited growth and rigorous project review over the past five (5) years, there have been no changes to the community’s vulnerability.

Because much of the City of Redlands has already been developed, no significant growth is anticipated over the next five (5) years. Projected development is expected to be for small infill and redevelopment projects, not of any significant scale. Many of these sites are concentrated in the East Valley Corridor and Transit Village areas. The City has prepared Specific Plan for both of these areas to ensure measured and safe development.

According to the 2035 General Plan, the projected population at buildout in the City of Redlands is 79,013 persons, with an additional 14,611 persons in the Sphere of Influence (SOI) outside the city’s current boundaries. Buildout projections in the 2035 General Plan only factor in the potential maximums based on Land Use and Zoning designations; it does not consider other factors that may limit growth (e.g., downturn in the economy, building material shortages, etc.). At full build-out by year 2035, the General Plan suggests that there may be the following additional types of development: 4,703 new residential structures (2,676 in the City and 2,027 in the SOI); up to 3,135,379 square feet of additional commercial development; up to 300,704 square feet of additional office development, up to 2,943,653 square feet of commercial/industrial development; up to 1,599,503 square feet of additional industrial development; and up to 115,815 square feet of additional public/institutional development. The new 2035 General Plan generally encourages new development to occur on infill lots in core areas of the city (e.g., the Transit

Villages Concept), thereby trying to avoid unrestrained expansion or sprawl around the city's periphery (such as new residential subdivisions in hillside, open space, and high fire hazard areas).

Whether the projections are realized or not, all future development proposed for the City of Redlands will continue to be reviewed to ensure compliance with all relevant land use and zoning regulations, building codes and fire codes, and environmental and engineering standards. Additionally, the LHMP will be referenced during the review of proposed development projects to assess exposure (or risk) to community hazards. The LHMP will also serve as a reference for any suggested mitigation measures to reduce and/or eliminate risk from those hazards.

3.8 KEY ASSETS

A subset of the general building stock are key buildings the City will rely on when responding to and recovering from disaster events. Because of the role and importance of these facilities, the City needs to ensure the facilities are maintained and will be functional during and after disasters. Also, part of these key assets are systems and equipment used to perform certain functions and/or operations. The list of key assets includes, but are not limited to: Police Stations, Fire Stations, City Hall, Water facilities, Hospitals/Medical facilities, airports, Community Centers, Corporate Maintenance Yards, Library and, Schools. A list of Key Assets can be found in **Appendix 5**.

4 CAPABILITY ASSESSMENT

The purpose of this section is to capture the different resources available to the City of Redlands in support of mitigation. In an effort to efficiently demonstrate these resources, the section has been organized by: Personnel Resource; Mitigation Governance Resources; Technical Resources; and, Fiscal Resources.

4.1 PERSONNEL RESOURCES

This sub section demonstrates the City of Redlands capability to dedicate and/or assign, long-term or short-term, workforce to mitigation efforts. There are four (4) primary ways the City of Redlands can provide personnel resources: directly from the City of Redlands government workforce; through Contracts, through Volunteer organizations; through Mutual Aid; and, through Partnerships.

4.1.1 GOVERNMENT

The City of Redlands is a full service, general law city. The major services provided include: Police, Fire, Water, Wastewater, Solid Waste, Engineering, Public Works and Community Development. The City is governed by a five-member City Council, who also chair several Boards, Committees, and Commissions. The City Council is support by the City Clerk's Office, the City Treasurer, and the City Manager. The City Manager oversees the Office of the City Manager staff, Development Services, Management Services, Municipal Utilities & Engineering, Fire, Facilities and Community Services, and Police. The organization structure of the City of Redlands is depicted in **Figure 4.1**.

Figure 4.1- City of Redlands Organizational Structure

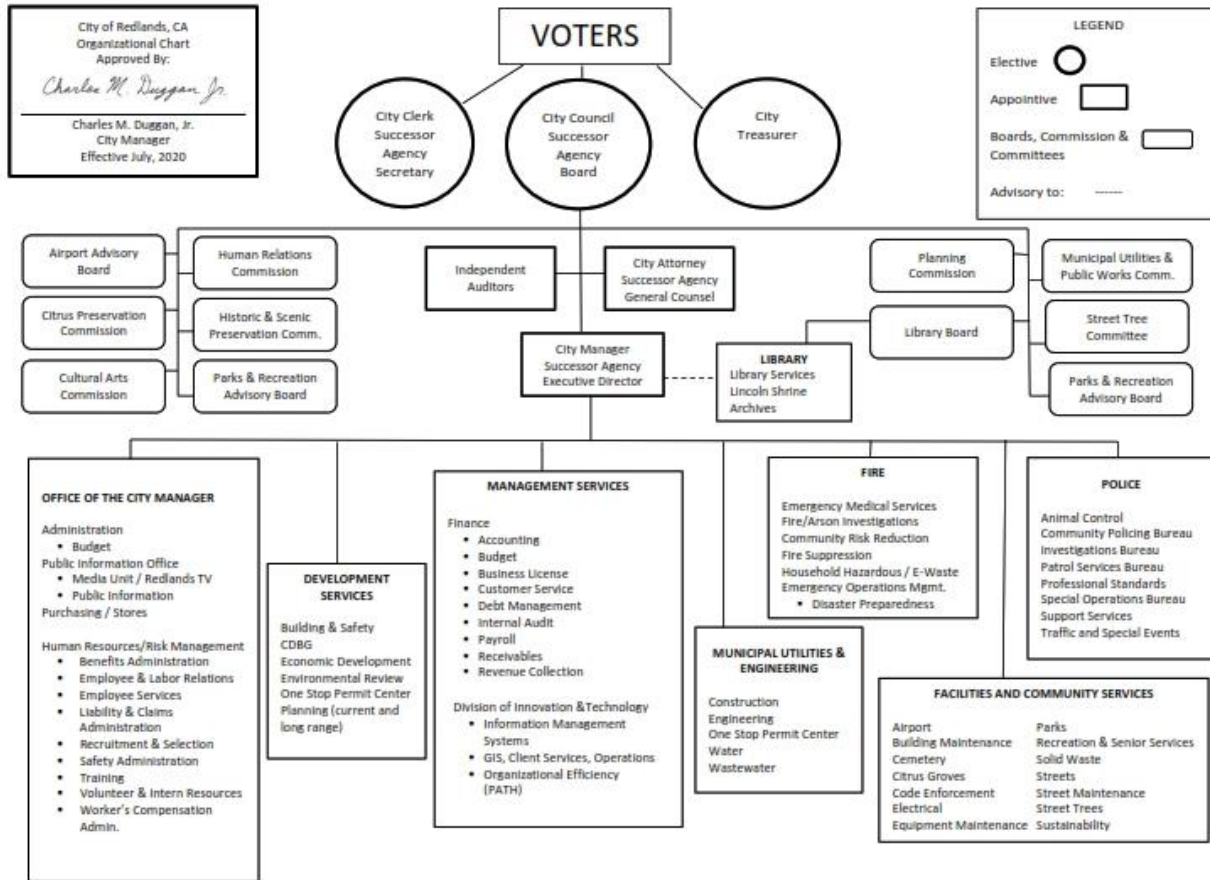

While each City department plays a role with regard to emergency Preparedness and Response, not all have a role in Mitigation. The City of Redlands has an established Emergency Management Division under the Fire Department. Below is a summary of the City departments and their role:

- **Office of the City Manager-** The Office of the City Manager oversees the city departments and administers the day-to-day operations of the city. The Office of The City Manager is responsible for maintaining and updating the City’s Administrative Policies and Procedures (CAPP) Manual. The policies and procedures contained within CAPP Manual reflect not only the City’s values as an employer, but also convey the standards that the City has for its employee. The Office of Human Resources and Risk Management, Public Information Office, and Purchasing are also part of the Office of the City Manager.
 - **Office of Human Resources and Risk Management-** The Office Human Resources and Risk Management supports the over 500 full and part-time employees to provide the highest quality of service to the local community. The Risk Management Division maintains a set of operating principles that serve as the foundation for how we interact with residents, colleagues, employees and other stakeholders.
 - **Public Information Office-** The Public Information Officer (PIO) is responsible for the regular dissemination of public information about the City of Redlands to the media. The PIO hosts press conferences, writes press releases and articles for publication in magazines and newsletters and helps coordinate public events. The Public Information Officer also oversees

the City's Government Access cable TV channels 3 (Spectrum customers) and 35 (Verizon customers). The Public Information Office includes the Redlands TV video unit, which produces original programming regarding municipal services for Redlands TV

- Purchasing- City of Redlands Purchasing Division serves as the central acquisition point for equipment and services. The Central Warehouse provides all types of commodities to all City departments. The Division is the sole authority for the purchase of supplies, services or equipment. This division also handles items declared as surplus for redistribution, sale or disposal per the City Municipal Code.
- **Development Services**- The Development Services Department provides quality service to customers through professionalism, integrity and the efficient use of resources. The Department endeavors to enhance and protect the urban and natural environment of the city helping to ensure that Redlands remains an ideal place to live and work. Functional divisions include: Building and Safety; Economic Development; and, Planning.
 - Building & Safety- conducts building inspections, plan review and permit processing
 - Economic Development- business attraction and retention, workforce development and tourism promotion
 - Planning- land development, application review, general plan, specific plan, long-range planning and historic preservation) as well as the administration of the Community Development Block Grant (CDBG) Program
- **Management Services**- The Management Services/Finance Department is comprised of the divisions of Finance, Revenue, Utility Billing Customer Service, Geographic Information Systems (GIS) and Innovation & Technology
 - Finance Division- *performs the functions of administration, accounting and budgeting, payroll, accounts payable and accounts receivable. Other responsibilities of the division include administration of all City related debts/bonds, preparation of regular financial analysis, responsibility for the annual budget process and spending oversight, performance of periodic internal audits of City operations, as well as coordination of the City's annual audit and preparation of all related reports as required by law.*
 - Revenue- *responsible for the collection of all fees, taxes and penalties owed to the city, safekeeping of the funds invested, and deposited in various financial institutions.*
 - Utility Billing Customer Service- *provides accurate and timely billing for water, wastewater, solid waste, street cleaning and household hazardous waste services. In addition to providing billing services, the Customer Service Division is a cross-functional team that provides assistance to customers for information on their utility bill.*
 - Innovation & Technology- includes both the Information Technology (IT) and Geographic Information Systems (GIS)
- **Municipal Utilities & Engineering**- is organized into several divisions which include capital improvement engineering services, land development engineering, water and wastewater operations and maintenance and utility administration. Municipal Utilities & Engineering (MUED) plans, designs and constructs Redlands' physical infrastructure for the residents and businesses in the City, making it a desirable place to live, work, and visit. MUED is responsible for delivering the following services to the City's residents and businesses:
 - *Utility Operations: water production and distribution; non-potable water distribution; and wastewater collection, treatment, and disposal*
 - *Engineering review and inspection of development proposals for compliance with State and City codes, standards, and other governmental requirements relating to land subdivisions, grading, drainage, and improvements within the City right-of-way*

LOCAL HAZARD MITIGATION PLAN

- *Management, rehabilitation, and replacement of infrastructure such as water mains, sewer mains, storm drains, streets, and traffic signals to provide reliable service to the community*
- *Development and construction of new public facilities to protect and enhance Redlands' livability*
- *Floodplain Management- administrators of the National Flood Insurance Program (NFIP)*
- **Fire-** mission is to provide a safe, professional and courteous team that strives to exceed the expectations of the community and our organization. This mission requires our members to be part of a capable, aggressive, all-risk fire department that is focused on “Preserving the Past and Protecting the Future” of those we serve. The Fire Suppression & Operations Division of the Fire Department is responsible for putting out fires, emergency rescues and medical emergency response.
 - *Hazardous Materials Response Team*- consists of eighteen (18) active members, with ten (10) members trained to the “Specialist” Level, and eight (8) members trained to the “Technician” Level. All trained personnel are also members of the San Bernardino County Inter-Agency Hazardous Materials Response Team, and respond countywide, through a countywide mutual aid agreement. Personnel maintain their skills by attending monthly training sessions. Redlands is covered by the LEPC for California Region VI (CA05), located in Hemet. The City is a member of a Countywide Hazardous Materials Response Team. As a part of this, all City of Redlands Fire Department field employees are trained in Hazardous Materials First Responder Certifications. The Countywide team would provide a response if the level of hazard were above the certified level of City Staff. From there, the County Hazardous Materials response team would provide for the evacuation, mitigation and facilitation of cleanup efforts in the event of an accidental release of hazardous materials.
 - *Community Risk Reduction*- Operating under the direction of the Fire Chief, and guided by the California Fire Code (CFC), the goal of the Fire Prevention Division is to safeguard the community from fire through programs ensuring adherence to fire regulations, public education, and mitigation.
 - *Emergency Management*- Emergency Management coordinates all activities related to disaster planning, response, recovery and mitigation (Ord. 2639 § 1, 2006: Ord. 2485 § 3, 2002). The Emergency Management’s focus under mitigation is identifying, analyzing potential hazards, and recommending appropriate countermeasures.
- **Facilities and Community Services-** ensures residents, businesses and visitors enjoy City services and facilities including parks, recreation and senior services, trees, City-owned groves, solid waste removal and recycling, code enforcement, the maintenance of street lights, traffic signals and streets as well as oversight of the Downtown area, Redlands Municipal Airport and Hillside Memorial Park Cemetery. All services and support are coordinated under comprehensive Green Initiatives.
 - *Citrus Division*- The City’s citrus operation operates as an enterprise fund. The revenue received from the harvesting of the crops is used to continue the care of maintenance of the groves. The City of Redlands owns 21 citrus groves throughout the city totaling 184 acres. They include Valencia Oranges, Navel Oranges, Ruby Star Grapefruit, and Rio Grapefruit
 - *Code Enforcement*- The Code Enforcement Division is dedicated to enhancing the quality of life for the residents of Redlands by enforcing local Building, Zoning and Public Nuisance Ordinances. This Division is responsible for enforcing codes which address public health and safety issues, including regulations related to rubbish, garbage, specific nuisances, removal of vegetation, zoning, housing, dangerous buildings, and inoperable and unlicensed vehicles on

private property. Enforcement actions are taken in response to requests for action received from residents.

- Solid Waste & Recycling Services- currently services over 20,000 customers for solid waste, green waste, food waste, and recycling services. The Solid Waste Division is seeking new technologies and services which will not only preserve our environment, but provide more efficient and economical collection, recycling, and disposal of waste materials, while meeting all health, safety, and regulatory requirements. In addition to this service, the Division also provides roll-off services for the entire City of Redlands.
- Streets & Lights Division- provides general maintenance and repair of 314 miles of street, 90 miles of storm drains, 72 City-owned traffic signals, approximately 5,000 City-owned street lights and routine street sweeping services on public roadways within the City
- Street Trees- maintains approximately 53,875 tree sites located within the City's right-of-way. The Trees Division, in partnership with the Redlands Street Tree Committee, is dedicated to the continued enhancement, maintenance, and care of this living asset.
- Building Maintenance Division- performs both routine maintenance and emergency service for all City-owned facilities. The Division consists of three (3) full-time and one (1) part time positions and provides a wide range of building maintenance functions maintenance services to approximately 385,000 square feet of City facilities. The Division also administers contracts for various vendors to provide ongoing and/or specialized maintenance services.
- **Police**- dedicated to bolstering the public's trust through accountability to high standards of performance, ethics, transparency, and professional conduct. Strives to serve the community in a fair and just manner.
 - Community Services Bureau- reaches out to the residential and business communities to establish and maintain cooperative relationships that keep the City of Redlands a safe and enjoyable community
 - Traffic Safety Unit- focuses on Traffic Education, Moving Violations, and Parking Citations. The Patrol Services Bureau is comprised of Patrol, Custody, and the Field Training and Evaluation Program
 - Special Services Bureau- is comprised of the following specialized units: Investigations Unit, Multiple Enforcement Team (MET), Street Enforcement Team (SET), Crisis Negotiations Team, K-9 Unit, and the Special Weapons and Tactics (SWAT) Team
 - Support Services Bureau- offers a wide variety of services that provide a vital link between the community and public safety personnel within the Police Department and other law enforcement agencies

4.1.2 CONTRACTORS

The City of Redlands is able to hire contract employee. A contract employee is an individual retained by the City for a predetermined time and price. Benefits of hiring contract employees include:

- Ability to hire workers for short-term projects, on an as-needed basis
- Ability to hire highly skilled individuals for which there is no one in-house qualifications
 - *usually little to no downtime as noticed with onboarding new staff*
- Lower overhead operating costs
 - *do not need to pay taxes (social security, workers compensation) or provide benefits (unemployment, health, sick leave, vacation time, retirement or profit sharing)*
 - *usually do not need to provide office space or equipment*

Disadvantages of hiring contract employees include:

- May work for several employers simultaneously and may not be available when needed
- Integrating with City staff can be difficult because of remote working and unfamiliar with city organization and resources

4.1.3 VOLUNTEERS

The City of Redlands has the ability to leverage volunteer workers. A volunteer worker generally means anyone who agrees to work for free, California labor laws narrow in on a more specific definition of a volunteer. According to California Labor Code Section 1720.4, which defines volunteering in California labor law, an individual must perform services freely and without coercion for a civic, humanitarian or charitable purpose to be considered a volunteer. To legally volunteer, an individual must offer her services to a public agency or nonprofit organization. Businesses may not legally utilize volunteers.

California labor law permits the extension workers' compensation to volunteers during their time in service. Workers' compensation is a type of insurance that covers employees in the event of industrial accidents or occupational injury. Often, public agencies will grant volunteers insurance protection under workers' compensation to help encourage volunteering and avoid the potential for lawsuits. In order to be deemed an employee for workers' compensation, the organization -- whether public or private -- usually must declare a volunteer as such prior to an injury incident. Under the law, this declaration should be in writing through a resolution of the governing body of the organization or agency, such as its board of directors.

Unpaid internships are another volunteer opportunity the City can leverage, however, some criteria must be met. California Labor Relations Department has provided some clarification regarding unpaid internships. Unpaid internships are a type of volunteering that is intended to provide educational opportunities -- and in some cases, school credit -- for volunteers. As of April 2010, the California Labor Relations Department applies six criteria based on federal law when determining the legality of an unpaid internship: 1) the experience must resemble those of vocational schools, 2) the experience is primarily for the benefit of the intern, 3) the intern does not displace a regular employee, 4) the intern's services provide no immediate advantage to the employer, 5) the intern is not entitled to a job at the end of his internship, and 6) both the employer and intern have a mutual understanding that no compensation is expected for the internship.

4.1.4 MUTUAL AID

The City of Redlands has several mutual aid agreements; most focused on emergency management. An emergency management mutual aid agreement defines and formalizes the arrangement to lend assistance across jurisdictional boundaries in situations that exhausted internal resources or there is a need for increased capabilities. Some of the City of Redlands mutual aid agreements are with the state of California. This enables the state to either request or fulfill requests for mutual aid from one region to another; enabling locals to maintain readiness in their region.

4.1.5 PARTNERSHIPS

The City of Redlands has the ability to enter into partnerships with surrounding cities and counties, and outside agencies, special districts, and companies. Partnerships are an arrangement where parties agree to cooperate to advance their mutual interests. In most cases partnerships are done through a

Memorandum of Understanding (MOU) outlining the scope of work, the mission, and roles and responsibilities.

4.2 MITIGATION GOVERNANCE RESOURCES

There are a variety of governance directly related to or influence mitigation efforts. This governance generally falls under: 1) Laws, Regulations, Codes, and Ordinances; 2) Plans, Studies, and Reports; and, 3) Programs. While the intent is to capture City-level information, there are some state-level and/or county-level information that has direct implications on the City. As can be expected, the City has greater ability revise, adjust, add, and remove governance to better reflect needs on governance it sponsors. The City regularly assess and evaluates the effectiveness of its governance and incorporates changes to help meet the intended goal. The City does provide input and comments on governance sponsored by other organizations but because the intended audience of the governance is usually greater than the City, it is not always incorporated. To ensure there is a comprehensive list of governance, relevant state-level and/or county-level information is also captured.

4.2.1 LAWS, REGULATIONS, CODES, AND ORDINANCES

Title: Senate Bill (SB) 379

Sponsor: State of California, Senate

Description: In 2017, the California State Senate approved Senate Bill (SB) 379 which requires the General Plan's Safety Element to address climate adaptation and resilience strategies. This must be done after the next revision to the Local Hazard Mitigation Plan (LHMP) or by January 2022 if the city/county does not have a LHMP. If the jurisdiction has an approved and adopted LHMP it can be summarized and incorporated by reference into the Safety Element.

Title: Assembly Bill (SB) 477

Sponsor: State of California, Assembly

Description: In 2019, the California State Assembly approved Assembly Bill (AB) 477. AB 477 requires local jurisdictions (cities/counties) to include representatives from the access and functional needs population in the next update of the Emergency Plan. The primary focus areas include, but are not limited to: emergency communications, emergency evacuations, and emergency sheltering.

Title: Assemble Bill (AB) 2140

Sponsor: State of California, Assembly

Description: In 2006, the California State Assembly approved Assembly Bill (AB) 2140. AB 2140 enables the state of California to provide greater than 75% of the eligible state share if a local jurisdiction (city/county) has an approved and adopted LHMP as part of the General Plan's Safety Element.

Title: California Building Codes

Sponsor: State of California

Description: The City abides by and is governed by California 2010 Building Codes adopted in February 2014, including sections on electric, plumbing, mechanical, green, and residential requirements, standards and regulations.

Title: San Bernardino County Building Codes

Sponsor: San Bernardino County

Description: An amendment to Title 6 of the County of San Bernardino Building Code to adopt by reference the 2010 Editions of the California Building Standards Codes became effective on January 2011.

Title: California Zoning Ordinance

Sponsor: State of California

Description: The City has adopted a Zoning Ordinances as part of the General Plan process. These ordinances regulate land use and map the official land use and hazard overlay districts, to include safety hazard and environmental protection areas.

Title: Model Water Efficient Landscape Ordinance

Sponsor: State of California

Description: Over the years, the State of California has been promoting water conservation for all new development within the State. In a drought-prone California, where approximately 60 percent of all residential water is used in landscape applications, California lawmakers have adopted such legislation as Assembly Bill (AB) 325 (1990), AB 2717 (2004), and AB 1881 (2006) that outline, and in some instances mandate, the practice of water conservation in landscape applications. As part of AB 325, the Department of Water Resources (DWR) prepare and promote the State's first Model Water Efficient Landscape Ordinance (MWELo). In 2006, State lawmakers adopted AB 1881, which gave guidelines and timelines for revision of the State's MWELo and mandated that every city, county, or other agency within the State of California adopt the State's revised MWELo, or be in compliance with it through their own ordinance, by January 2010. San Bernardino County has adopted and revise Development Code Chapter 83.10 which sets forth landscaping and irrigation standards within the unincorporated areas of the County.

Title: Emergency Planning and Community Right-to-Know Act

Sponsor: State of California

Description: The Emergency Planning and Community Right-to-Know Act (EPCRA) was created to help communities plan for emergencies involving hazardous substances. EPCRA has four (4) major provisions: one (1) deals with emergency planning and three (3) deal with chemical reporting. EPCRA local emergency planning requirements (Sections 301 to 303) stipulate that every community in the United States must be part of a comprehensive emergency response plan. Facilities are required to participate in the planning process. State Emergency Response Commissions (SERCs) oversee the implementation of EPCRA requirements in each state.

Title: Hazard Mitigation Plan Ordinance

Sponsor: City of Redlands

Description: The City of Redlands has adopted Ordinances 2639 and 2485 that require the Emergency Management to be responsible for the development and update of the City of Redlands Emergency Multi-hazard Functional Plan and Hazard Mitigation Plan. Emergency Multi-hazard Functional Plan shall provide for the effective mobilization of all of the resources of the City, both public and private, to meet any condition constituting a local emergency, state of emergency, or state of war emergency. Both plans shall take effect upon adoption by resolution of the city council. (Ord. 2639 § 3, 2006; Ord. 2485 § 4 [5], 2002). The City of Redlands Title 2 – Administration and Personnel Chapter 2.52.150 – Emergency Organization Ordinance 2639).

4.2.2 PLANS, REPORTS, STUDIES

Title: General Plan and Environmental Impact Report

Sponsor: City of Redlands

Description: All cities and counties in California are required to adopt a General Plan that lays out major policy goals. The General Plan includes elements, which are sections that address a variety of important topics. The element most closely related to Mitigation is the Safety and Hazardous Waste Element, which focuses on natural, technological, and other human caused hazards. The aim of the Safety and Hazardous Waste Element is to reduce the potential risk of death, injury, property damage, and economic and social

dislocation resulting from fires, floods, earthquakes, landslides, and other hazards. The Safety and Hazardous Waste Element identifies all significant hazards and risks in a community and defines policies to mitigate and respond to those risks. In addition to ensuring that the General Plan incorporates information from the LHMP in to the Safety Element, the General Plan is also reviewed while producing the LHMP to ensure goals, objectives, and mitigation actions are compatible and in sync with each other.

Title: Emergency Operations Plan

Sponsor: City of Redlands

Description: all-hazard plan describing how the City will organize and respond to incidents. It is based on and is compatible with the laws, regulations, plans, and policies listed above. The Emergency Operations Plan (EOP) also addresses the integration and coordination of resources and activities with other Governmental Agencies, Special Districts, and private-sector partners.

Title: Transit Villages Specific Plan (Draft)

Sponsor: City of Redlands

Description: This Specific Plan provides a “road map” for the growth and change for the plan area until the year 2040. It is comprised of unique and customized standards that enable the City to shape or reshape its streets and public spaces and property owners to develop or redevelop their properties according to the vision of the Specific Plan. The Specific Plan area is generally bound to the west by Kansas Street, Redlands Boulevard, Alabama Street, and Tennessee Street; to the north by the I-10 Freeway, Colton Avenue, and Sylvan Boulevard; to the east by Judson Street; and the south by Citrus Avenue, Central Avenue, Redlands Boulevard, Olive Avenue, Brookside Avenues, Ash Street, Pine Avenue, Tennessee Street, and State Street.

Title: Drainage Master Plan

Sponsor: City of Redlands

Description: The Master Plan of Storm Drainage covers the City and adjacent areas that are tributary to the major regional flood control facilities that traverse through the City. The City of Redlands has a long history of flooding during moderate to severe storm events. One of the main causes for flooding is the lack of conveyance capacity in the historical channel of Mission Zanja (Zanja). The Zanja, formerly known as the Mill Creek Zanja, is a surface channel that flows from the Crafton Hills area, west to 9th Street, near downtown Redlands, where it transitions into a box culvert. The Zanja was built by the natives in 1819 as a water-supply, irrigation ditch, pulling flows from Mill Creek. Due to extensive flooding and development, the diversion of flow from Mill Creek was blocked. Nonetheless, the Zanja was never improved to convey local storm flows and the drainage area tributary to the 9th Street storm drain still produces flows that far exceed the capacity of the box culvert, causing extensive flooding through the downtown area.

Title: Strategic Plan: 2014-2017

Sponsor: City of Redlands

Description: Utilizing the City Council’s five (5) priority focus areas of Fiscal Accountability, Economic Development, Infrastructure, Land Resource Management, Safety and Community Services, the Strategic Plan highlights activities and accomplishments that City staff will complete in the coming three years.

Title: Existing Conditions Report

Sponsor: City of Redlands

Description: Part of the General Plan. Used to provide background information and technical analysis to inform the planning process. The report describes Redlands’ planning context and delves into the topics of land use and development; growth management; demographics and economics; community design; transportation and circulation; parks, recreation, and open space; historic resources; biological resources; hazards; public utilities and services; and noise.

Title: Downtown Specific Plan

Sponsor: City of Redlands

Description: The plan's primary goal is to support the economic vitality of Downtown Redlands, and it seeks to facilitate the development of financial, technical, professional and research-development offices and services Downtown, supported by retail, restaurants, entertainment, and cultural activities. Downtown Specific Plan covers a larger area, including residential and civic areas in south Downtown. The plan also has a new emphasis on mixed-use and transit-oriented development, including guidelines to ensure compatibility with historic buildings. The plan identifies districts and corridors, and provides direction for vehicle and pedestrian circulation, and pedestrian-oriented street design.

Title: East Valley Corridor Specific Plan

Sponsor: City of Redlands

Description: aims to strengthen the local economy, attract major businesses, and result in the orderly and aesthetic development of industrial, commercial, and residential areas in the East Valley Corridor Specific Plan (EVCSP) plan area. The EVCSP plan area is composed of 4,350 acres adjacent to I-10 and I-210, and includes portions of the City of Redlands and the City of Loma Linda, as well as unincorporated area under jurisdiction of San Bernardino County (the "Donut Hole") surrounded by the City of Redlands.

Title: Community Sustainability Plan

Sponsor: City of Redlands

Description: a conceptual framework for sustainability policy related to water conservation, green buildings, waste reduction, climate friendly purchasing, renewable energy, carbon emissions, land use.

Title: Economic Development Action Plan

Sponsor: City of Redlands

Description: identifies strategies to attract businesses to Redlands, retain and expand existing businesses, develop a skilled workforce, and market Redlands to visitors.

Title: Redlands Municipal Airport Master Plan

Sponsor: City of Redlands

Description: Plan in order to preserve investment in the airport, reflect community needs, attract airport tenants and users, preserve the environment, strengthen the economy, and ensure safety.

Title: Climate Action Plan

Sponsor: City of Redlands

Description: demonstrate how the City will comply with State of California's Green House Gas (GHG) emission reduction standards. As a Qualified GHG Reduction Strategy, the CAP will also enable streamlined environmental review of future development projects, in accordance with the California Environmental Quality Act (CEQA)

Title: San Bernardino County Desert Area Groundwater Inventory and Atlas

Sponsor: San Bernardino County Fire Department OES

Description: The San Bernardino County Desert Area Groundwater Inventory (DGI) and Atlas includes a database providing locational and water depth information for specific regions of the County that currently do not have a groundwater inventory. This DGI and Atlas provides information applicable for flood mitigation or ground water availability for usage during severe drought. The location and water depth in the inventory are important for an earthquake hazard analysis, if liquefaction potential exists. California Department of Water Resources will give priority to local agencies with adopted groundwater management plans (SB1938 compliant), and which demonstrate collaboration with other local agencies in managing groundwater basins. County's groundwater management ordinance satisfies this requirement.

Title: Drainage Studies

Sponsor: San Bernardino County Public Works-Solid Waste Management Division

Description: Drainage studies including review of upstream properties, site drainage area, potential upstream development, and site-specific development will help to mitigate damage from future storm events. San Bernardino County owns landfill sites, transfer stations and closed disposal sites where combined site property totals several hundred acres. Landfills and disposal site properties include acreage that has been constructed to design grades and may include improved drainage systems. Also, within most landfill and disposal site properties there are many acres of property that remain in its natural state including native vegetation and natural grades. During severe weather events both engineered areas and undisturbed areas are subject to erosion from storm run-off. The erosion can range from minor to severe depending on the storm event and amount of precipitation. Most sites where engineered drainage systems are in place hold up well experiencing only minor erosion and debris flow. However, during major storm events, runoff from native and unimproved areas carrying solids and debris flow may compromise downstream drainage systems and overwhelm system facilities.

Title: Mass Care and Shelter Plan Concept of Operations

Sponsor: San Bernardino County Fire Department OES/ American Red Cross

Description: Outlines the framework of a new one-stop shelter concept, Shelter Operations Compound (SHOC). It combines a shelter, a Local Assistance Center (LAC) and a Non- LAC Unit in one easy location. Residents can access public information and referral services through the LAC, and then take a short walk to the Non-LAC Unit for communication, postal services, and other private organizations/business at little to no cost. The ConOps also helped to sync local resources, encourage local self-sufficiency, foster partnership between public and private agencies, and serve as a reference document for the region.

Title: Water Conservation Plan

Sponsor: City of Redlands

Description: Chapter 13.06 of the Redlands Municipal Code (RMC), provides guidance on how to reduce the nonessential use of water to conserve city water supplies, thereby minimizing the effect of a shortage of water supplies on city users. The water conservation plan here established is to: 1) protect the health, safety, and welfare of the citizens and property owners of the city; 2) assure the maximum beneficial use of city water supplies; and, 3) attempt to provide sufficient water supplies to meet the basic needs of human consumption, sanitation and fire protection.

4.2.3 PROGRAMS

The City of Redlands currently has the following mitigation programs to address the top hazards which are Flood, Wildfire, Earthquakes, Drought and Hazardous Material. It should be noted that some of these programs were listed under Mitigation Strategy section under the previous LHMP. However, because they are ongoing programs, they have since been removed from the Mitigation Strategy section and only captured here.

Title: Flood Programs

Sponsor: City of Redlands

Description: The City has implemented the Flood Control, ADA Ramps, Sidewalks, Trees and Parks (FAST) Program to inform the City of Redlands residents of funding needs for critical infrastructure and to solicit residents' input regarding the preparation of a possible ballot measure to provide revenue to meet those needs. Community Outreach is done through CERT, Market night and Safety Fairs. There are also Pamphlets provided to residence on flood insurance, and flood preparedness. Redlands has committed to a variety of mitigation measures that will progressively lower flood insurance premiums for those

residents whose properties are located within the floodplain and require the added level of insurance protection provided through the National Flood Insurance Program (NFIP). The City of Redlands has participated with the NFIP since 10/01/2007 and is a class 9. The City of Redlands sends out notifications to residents upon receipt of FEMA Letter of Map Revisions (LOMR) Letters. Residents that reside in flood prone zones are provided brochures about the NFIP. Public notices are published in the San Bernardino County Sun newspaper, Federal Register and Flood Hazard Mapping website. Our continued compliance include: community outreach, LOMR notifications, Flood Insurance brochure and provide FEMA Mapping tools and provide tools on City of Redlands website.

Title: Wildfire Program

Sponsor: City of Redlands

Description: The City has an on-going Vegetation Management and Weed Abatement Program to manage weeds and brush and provided the defensible space (100-foot clearance) for areas prone to wildfire due to high vegetation area.

Title: Earthquake/Geologic Hazard Program

Sponsor: City of Redlands

Description: Since 1982, the City of Redlands has participated in long term recovery programs for earthquakes, wildfires and floods. This program provides continued stability to sustain and continue infrastructure services.

Title: Drought Program

Sponsor: City of Redlands

Description: The City of Redlands is in the process of updating Ordinance 2151 Water Conservation Plan to address drought. The plan will implement a plan to conserve city water supplies, thereby minimizing the effect of a shortage of water supplies on city users.

Title: Hazardous Materials Program

Sponsor: City of Redlands

Description: The City of Redlands in coordination with the County of San Bernardino is providing an outreach program to limit the negative impacts associated with inappropriate discard of hazardous material into the environment. This outreach program will provide community awareness of how to dispose of the hazardous material. The outreach material will be provided at emergency preparedness fairs and fire safety fairs.

Title: Mass Care and Shelter Trailer/Cache Program

Sponsor: City of Redlands

Description: To increase Mass Care and Shelter capability of the county, grants from 2008-2009 Homeland Security Grant Program (HSGP) and 2009 Riverside Regional Urban Area Security Initiative (UASI) funded the Mass Care and Shelter Trailer/Cache Program. In December 2012, the program will have procured 36 trailers/caches equipped with mass care and shelter supplies, strategically placed throughout the County and ready for rapid deployment. It is expected to serve over 7,200 residents. In addition to enhancing the comfort levels of shelter residents, the program will produce standardized documents and protocols for procuring and maintaining Mass Care and Shelter trailers/caches. The City of Redlands obtained one of the 200 person trailers in December 2013.

Title: Disaster Council

Sponsor: City of Redlands

Description: In October 2013, the City of Redlands re-implemented its Disaster Council. The meetings are Chaired by the Mayor and Co-Chaired by the City Manager. Disaster Council meetings provide for

communication and coordination between the public and private sectors in the City in analyzing and developing plans, projects, policies, and procedures for emergency operations.

Title: Community Emergency Response Team (CERT)

Sponsor: City of Redlands

Description: The City of Redlands recently re-implemented CERT training in October 2013. This three-day course will provide the citizens of Redlands the much-needed training to prepare in an event of emergency or a disaster. Currently, the city has 150 people trained in personal preparedness.

Title: Emergency Communications Group

Sponsor: City of Redlands

Description: This group is responsible for redundant emergency communications and provides supplemental communication assistance to City agencies in the event of a disaster, emergency, or other designated event. The Federal Communications Commission (FCC) in Part 97, Sub-part E of the Commission's Rules provide for the Radio Amateur Civil Emergency Service (RACES). The purpose of RACES is to provide communication support to government during periods of local, regional or national emergency.

4.3 TECHNICAL RESOURCES

4.3.1 PROFICIENCIES AND EXPERTISE

The City of Redlands has many proficiencies and expertise that can be leveraged in support of mitigation efforts. In addition to public safety and fire suppression capabilities, the City has access to staff with skills in Engineering/Construction, Planning, Environmental, Project/Grant Management, Economic Development, Debris Removal, HazMat Response, and Water resources.

4.3.2 TECHNOLOGY

As with many jurisdictions, the City of Redlands has been increasing its technology capabilities. This includes providing secure platforms to store and access information, means of ensuring continuity of government, and general technical support. A significant capability available to support mitigation efforts is the establishment of the Geographic Information Systems (GIS) group. GIS is a computer system for capturing, storing, checking, and displaying data related to positions on Earth's surface. By relating seemingly unrelated data, GIS can help individuals and organizations better understand spatial patterns and relationships. The GIS group is able to analyze and generate reports of critical data (land use, built environment, natural environment), able to demonstrate potential ramifications of actions or events, and generate graphic representation of results.

4.3.3 COMMUNICATIONS

The City of Redlands has several platforms to communicate with staff, surrounding jurisdictions, and the general public. In addition to the standard methods (telephone/cell phones, emails), the City has inoperable communication capabilities (radio communications and satellite communications). In addition to the above, 2-way communications platforms, there are several "push" platforms that can be used. These consist of television, broadcast radio, websites, and social media (Facebook, Twitter, Instagram, Nextdoor).

The City of Redlands Emergency Notification System will communicate emergency and other urgent messages to residents and community members within Redlands. The system uses both text and voice messages to keep residents and community members in Redlands informed in case of emergencies that affect areas in which they live or work. With this information, residents and businesses can make arrangements to help ensure the safety of family members, employees, pets, and property in the event of fires, floods, earthquakes, or other types of disasters. In the event of an emergency, residents and community members will receive a message with the latest information and safety instructions. The system is programmed to know whether or not the message has been delivered to a person, recorded to voicemail, or was not delivered due to a telephone system error. The system will continue to attempt to deliver its message until the message is successfully delivered to a person, or until the message expires. The system utilizes the area's 9-1-1 database, provided by the local telephone company, and thus is able to contact land-line telephones whether listed or unlisted.

4.4 FISCAL RESOURCES

The financial resources of the City of Redlands are allocated to and accounted for in various funds based upon the purposes for which the funds are to be spent and the means by which spending activities are controlled. The various funds include: Governmental Funds; Proprietary Funds; and, Fiduciary Funds.

- **Governmental Funds**- used for most of city governmental functions. There are four (4) types of Governmental Funds: General Fund; Special Fund; Debt Services Fund; and, Capital Project Funds.
 - *General Fund*- the operating fund used to account for all activities, except those required to be accounted for in another fund
 - *Special Fund*- used for proceeds of specific revenue sources that are restricted to expenditures of special purposes
 - *Debt Services Fund*- used for accumulation of resources and the payment of principal, interest and related costs of general long-term debt
 - *Capital Project Funds*- used for resources for the acquisition or construction of major capital facilities
- **Proprietary Funds**- used for government's business-type activities. These funds recover the cost of providing services through fees and charges on those who use their services. There are two (2) types of Proprietary Funds: Enterprise Funds, and, Internal Services Funds.
 - *Enterprise Funds*- used for services provided primarily to external customers and legal requirements or management policy required services, including capital, be fully recovered through fees and charges
 - *Internal Services Funds*- used for services provided to other funds, departments, or agencies of the government. Costs are allocated to the benefitting funds in the form of fees and charges in order to recover the full cost of providing services
- **Fiduciary Funds**- used for assets held in a trustee or agency capacity for outside parties, including individuals, private organizations and other government.

4.4.1 GOVERNMENT FUND

The primary account under the Government Fund is the General Fund. Reallocation of the General Fund is the main source of funds the City can access to implement mitigation projects. The following figure from the Comprehensive Annual Financial Report (CARF) illustrate where the City of Redlands General Funds come from and how the General Fund money is spent (**Figure 4.2**).

Figure 4.2- City of Redlands General Fund Allocation

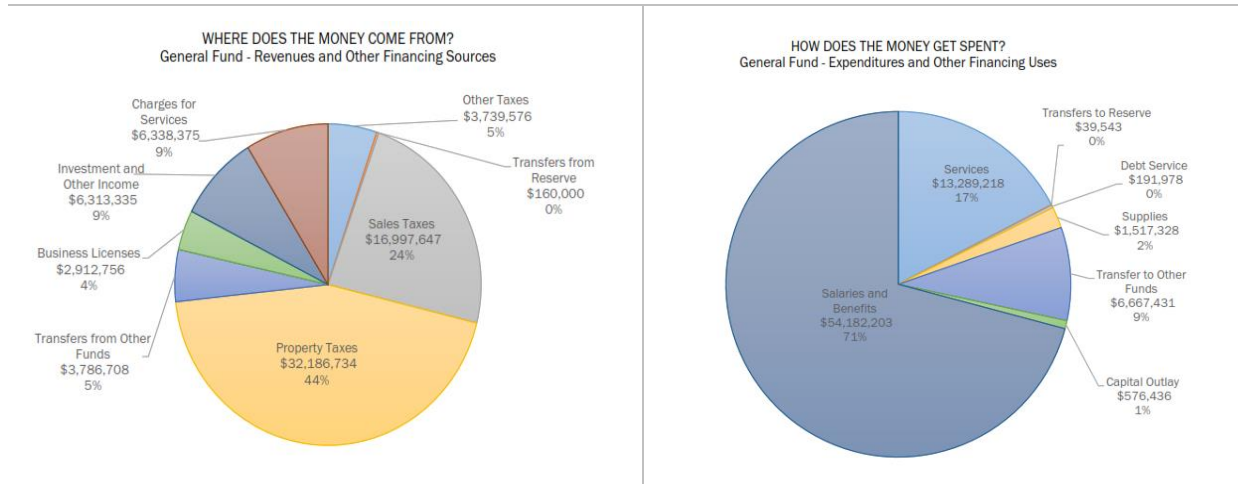

According to the CARF, by the end of June 2019, the total fund balance reported for the general fund was \$39,647,517, an increase of \$3.9 million, or 10.9%, from the prior year fund balance of \$35,734,630. As a measure of the General Fund’s liquidity, it can be useful to compare the total fund balance to total fund expenditures, which indicates that fund balance is 59.3% of general fund expenditures, however only \$17,654,773 of the \$39.6 million fund balance is unassigned. The unassigned fund balance of \$17.7 million, together with the \$8.3 million fund balance committed to stabilization arrangement (contingencies), is the only portion of fund balance readily available for spending and represents 39.1% of general fund expenditures. Total general fund expenditures this year were \$66.3 million, which is 4.9% greater than the prior year amount of \$63.3 million, and total General Fund revenues was \$72.6 million, or 5.8% greater than the prior year amount of \$68.6 million.

4.4.2 PROPRIETARY AND FIDUCIARY FUNDS

Other means to implementing mitigation projects is the utilization of Proprietary and Fiduciary Funds. While there are a variety of options that the City may be able to access under these funds, the primary funds will be those secured through project grants, such as the FEMA Hazard Mitigation Assistance (HMA) programs- Hazard Mitigation Grant Program- HMGP, Flood Mitigation Assistance- FMA, or Building Resilient Infrastructure and Communities- BRIC (formerly, the Pre-Disaster Mitigation- PDM program). Currently, other than the grant to fund the update of this LHMP, the City has not received any FEMA HMA grants over the past five (5) years.

5 HAZARD ASSESSMENT

5.1 OVERVIEW

The purpose of this section is to capture the approach used by the City of Redlands LHMP Planning Team to identify and prioritize (screen) hazards in its community. This is an important step to ensure all potential hazards are considered and relevant hazards ranked as to the greatest concern within the community.

This section also presents relevant information (profiles) on each hazard in the community. The “*Hazard Profiles*” provide a description of the hazard, the location and/or extent of the hazard within the community, the history of the hazard within the community, the probability of the hazard occurring in the community, and a discussion of any considerations needed due to changing conditions (i.e., climate). This information was referenced when prioritizing hazards.

5.2 HAZARD IDENTIFICATION

The Planning Team went through an extensive effort to identify all of the hazards present in the community. The Planning Team started with the list of hazards in the City of Redlands 2015 LHMP and augment the list as necessary. This augmentation considered adding, removing, and renaming of hazards to create a list of all potential hazards in the community. The Planning Team utilized several external resources to ensure they were considering all potential hazards. These resources included the State of California HMP (2018), the San Bernardino County OA LHMP (2017), and several other surrounding community LHMPs (i.e., Colton, Loma Linda, Yucaipa). This helped the Planning Team understand statewide, countywide, and surrounding area hazard concerns. Each hazard identified in the external resources were reviewed and considered by the Planning Team. After careful review and consideration, the Planning Team identified the following hazards for inclusion in the City of Redlands LHMP update:

- Aircraft Accident/Incident
- Civil Disturbance
- Dam Breach
- Drought
- Earthquake
- Energy Shortage/Power Outage
- Extreme Temperature
- Flood
- Hazardous Material Accident
- Infectious Disease
- Infestation
- Landslide
- Technology Disruption
- Terrorism
- Train Accident/Incident
- Wildfire
- Windstorm

As a note, no hazards from the City of Redlands 2015 LHMP were removed, however, the Planning Team added four (4) new hazards: *aircraft accident/incident*, *civil disturbance*, *technology disruption*, and *train*

accident/incident. It is also important to note that the Planning Team did revise the name and description of some hazards to provide more clarity and understanding of the hazard. This step also led to separating and creating distinct individual hazards (i.e., Power Outage/Excessive Heat). The changes to the hazard descriptions and other relevant hazard information are captured under sub section 5.4- *Hazard Profiles*.

5.3 HAZARD SCREENING AND PRIORITIZATION

After the list of hazards was identified, the Planning Team went through a process to prioritize (screened) the hazards to determine which hazards created the greatest concern in the community. The Planning Team utilized the same non-numerical ranking system that was implemented during the last update to the City of Redlands LHMP. This process consists of generating a qualitative ranking, High, Medium, or Low rating for: 1) *Probability*; and, 2) *Impact* from each hazard. As part of this process, the following criteria (definitions) were applied:

- **Probability**

High: (Highly Likely/Likely) There may or may not have been historic occurrences of the hazard in the community or region but experts feel that it is likely that the hazard will occur in the community. Citizens feel that there is a likelihood of occurrence.

Medium: (Possible) There may or may not have been a historic occurrence of the hazard in the community or region but experts feel that it is possible that the hazard could occur in the community. Citizens may feel that there is a likelihood of occurrence.

Low: (Unlikely) There have been no historic occurrences of the hazard in the community or region and both experts and citizens agree that it is highly unlikely that the hazard will occur in the community.

- **Impact**

High: (Catastrophic/Critical) Both experts and citizens feel that the consequences will be significant in terms of building damage and loss of life.

Medium: (Limited, but not insignificant) Consequences are thought to be modest in terms of building damage and loss of life, limited either in geographic extent or magnitude.

Low: (Negligible) Consequences are thought to be minimal in terms of building damage and loss of life, limited either in geographic extent or magnitude.

After each hazard was ranked using the above criteria, the results were displayed in a graph to assist the Planning Team validate the results (**Figure 5.1**). The Planning Team determined all hazards falling within the gray-colored boxes were Tier I priority hazards, those within the blue-colored boxes were Tier II priority hazards, and those within the white-colored boxes were Tier III priority hazards. The higher priority hazards (Tier I and Tier II), reflect those hazards the Planning Team determined the community should focus on over the next five (5) years. This does not mean that the community will not address the lower priority hazards. It means if resources are limited (i.e., funding, staffing), the primary focus will be on the higher priority hazards.

Figure 5.1- Hazard Prioritization Matrix

		Impact		
		High	Medium	Low
Probability	High	<ul style="list-style-type: none"> • Energy Shortage/Power Outage 	<ul style="list-style-type: none"> • Wildfire • Windstorm 	
	Medium	<ul style="list-style-type: none"> • Earthquake • Flood • Infectious Disease 	<ul style="list-style-type: none"> • Aircraft Accident/Incident • HazMat Accident • Civil Disturbance • Landslide • Train Accident/Incident 	<ul style="list-style-type: none"> • Drought • Infestation • Extreme Temperature
	Low	<ul style="list-style-type: none"> • Technology Disruption 	<ul style="list-style-type: none"> • Terrorism • Dam Breach 	

5.4 HAZARD PROFILES

The Hazard Profiles include the incorporation of all new information, material, and reports to better help the Planning Team and the community understand the hazard. The hazards are organized alphabetically by the priority screening ranking (i.e., Tier I, Tier II, and Tier III). The hazards assessed by the Planning Team are summarized below:

5.4.1 TIER I

The hazards, in alphabetical order, under Tier I include: Earthquake; Energy Shortage/Power Outage; Flood; Infectious Disease; Wildfire; and, Windstorm

5.4.1.1 EARTHQUAKE

- **Ranking-** *Probability-* Medium; *Impact-* High
- **Description**

An earthquake is caused by a release of strain within or along the edge of the Earth's tectonic plates, producing ground motion, surface fault rupture, and secondary hazards such as ground failure. For hundreds of millions of years, the forces of plate tectonics have shaped the Earth as the huge plates that form the Earth's surface move slowly over, under, and past each other. Sometimes the movement is gradual. At other times, the plates are locked together, unable to release the accumulating energy. When the accumulated energy grows strong enough, the plates break free causing the ground to shake. Most earthquakes occur at the boundaries where the plates meet; however, some earthquakes occur in the middle of plates.

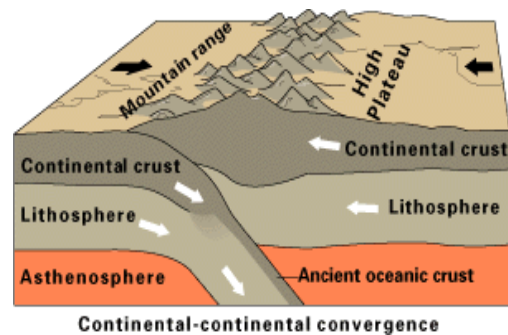

The severity of the shaking increases with the amount of energy released, decreases with distance from the causative fault or epicenter, and is amplified by soft soils. After just a few seconds, earthquakes can cause massive damage and extensive casualties. A fault is a fracture between blocks of the earth's crust where either side moves relative to the other along a parallel plane to the fracture.

There are three (3) different types of earthquake faults: 1) Normal, 2) Thrust; and, 3) Strike-slip. Normal fault and Thrust faults are examples of dip-slip faults. Dip-slip faults are slanted fractures where the blocks mostly shift vertically. If the earth above an inclined fault moves down, the fault is called a normal fault, but when the rock above the fault moves up, the fault is called a reverse (or thrust) fault. Thrust faults have a reverse fault with a dip of 45° or less.

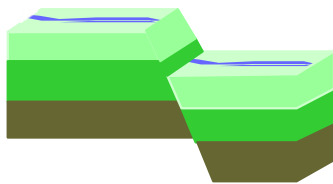

Normal Fault

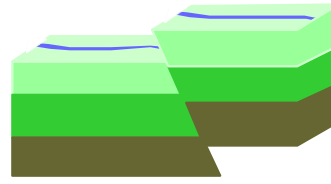

Thrust Fault

Strike-slip faults are vertical or almost vertical rifts where the earth's plates move mostly horizontally. From the observer's perspective, if the opposite block looking across the fault moves to the right, the slip style is called a right lateral fault; if the block moves left, the shift is called a left lateral fault.

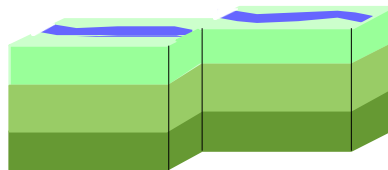

Strike-slip Fault

The effect of an earthquake on various locations throughout the felt area is called the intensity. The intensity scale consists of a series of certain key responses such as people awakening, movement of furniture, damage to chimneys, and total destruction of property. The scale currently used in the United States is the Modified Mercalli Intensity (MMI) Scale (**Table 5.1**). It was developed in 1931 by the American seismologists Harry Wood and Frank Neumann. This scale is composed of increasing levels of intensity designated by Roman numerals that range from imperceptible shaking (MMI I) to catastrophic destruction (MMI X). It does not have a mathematical basis; instead, it is an empirical scale based on observed effects.

Table 5.1- Modified Mercalli Intensity (MMI) Scale

Intensity	Shaking	Description
I	Not Felt	Not felt except by a very few under especially favorable conditions.
II	Weak	Felt only by a few persons at rest, especially on upper floors of buildings
III	Weak	Felt quite noticeably by persons indoors, especially on upper floors of buildings. Many people do not recognize it as an earthquake. Standing motor cars may rock slightly. Vibrations similar to the passing of a truck. Duration estimated
IV	Light	Felt indoors by many, outdoors by few during the day. At night, some awakened. Dishes, windows, doors disturbed; walls make cracking sound. Sensation like heavy truck striking building. Standing motor cars rocked noticeably.
V	Moderate	Felt by nearly everyone; many awakened. Some dishes, windows broken. Unstable objects overturned. Pendulum clocks may stop
VI	Strong	Felt by all, many frightened. Some heavy furniture moved; a few instances of fallen plaster. Damage slight
VII	Very Strong	Damage negligible in buildings of good design and construction; slight to moderate in well-built ordinary structures; considerable damage in poorly built or badly designed structures; some chimneys broken
VIII	Severe	Damage slight in specially designed structures; considerable damage in ordinary substantial buildings with partial collapse. Damage great in poorly built structures. Fall of chimneys, factory stacks, columns, monuments, walls. Heavy furniture overturned
IX	Violent	Damage considerable in specially designed structures; well-designed frame structures thrown out of plumb. Damage great in substantial buildings, with partial collapse. Buildings shifted off foundations
X	Extreme	Some well-built wooden structures destroyed; most masonry and frame structures destroyed with foundations. Rails bent

However, most people are familiar with the Richter scale, a method of rating earthquakes based on the amplitude of seismic waves - an indirect measure of energy released (**Table 5.2**). The Richter scale is logarithmic. Each one-point increase corresponds to a 10-fold increase in the amplitude of the seismic shock waves and a 32-fold increase in energy released. For example, an earthquake registering magnitude 7.0 on the Richter scale releases over 1,000 times more energy than an earthquake registering magnitude 5.0. It should be noted that while an earthquake may have many intensity values across the impacted area, there is just one Richter magnitude associated with each event.

Table 5.2 Richter Scale

Magnitude	Earthquake Effects
0-1.9	<i>Micro</i> - Not felt by people
2.0-2.9	<i>Minor</i> - Felt by few people
3.0-3.9	<i>Minor</i> - Felt by some people, inside objective can be seen shaking
4.0-4.9	<i>Light</i> - Felt by most people, inside object shake and fall
5.0-5.9	<i>Moderate</i> - Felt by everyone, damage and possible collapse of unreinforced buildings
6.0-6.9	<i>Strong</i> - Felt by everyone, widespread shaking/damage, some buildings collapse
7.0-7.9	<i>Major</i> - Felt by everyone, widespread shaking/damage, many buildings collapse
8.0 or greater	<i>Great</i> - Felt by everyone, widespread shaking/damage, most buildings collapse

Ground shaking and ground deformation (i.e., surface fault rupture, landslides, and liquefaction) are the specific hazards associated with earthquakes. The severity of these hazards depends on several factors, including soil and slope conditions, proximity to the fault, magnitude, and the type of earthquake.

- Ground Shaking- Ground shaking is the motion felt on the earth's surface caused by seismic waves generated by the earthquake. It is the primary cause of earthquake damage. The strength of ground shaking depends on the magnitude of the earthquake, the type of fault, distance from the epicenter (where the earthquake originates), and local soil conditions. Soils and soft sedimentary rocks near the earth's surface can amplify earthquake ground shaking. Amplification increases the magnitude of the seismic waves generated by the earthquake. The amount of amplification is influenced by the thickness of geologic materials and their physical properties. Buildings and structures built on soft and unconsolidated soils can face greater risk. Amplification can also occur in areas with deep sediment filled basins and on ridge tops. Peak Ground Acceleration (PGA) is a measure of the strength of ground shaking. Larger PGAs result in greater damage to structures. PGA is used to depict the risk of damage from future earthquakes by showing earthquake ground motions that have a specified probability (10%, 5%, or 2%) of being exceeded in 50 years return period. These values are often used for reference in construction design, and in assessing relative hazards when making economic and safety decisions.
- Surface Fault Rupture- As previously mentioned, the sudden sliding of one part of the earth's crust past another releases the vast storage of elastic energy in the rocks as an earthquake. The resulting fracture is known as a fault, while the sliding movement of earth on either side of a fault is called fault rupture. Fault rupture generally begins below the ground surface at the earthquake hypocenter, typically between three and ten miles below the ground surface in California. If an earthquake is large enough, the fault rupture will reach the ground surface (referred to as "surface fault rupture"), wreaking havoc on structures built across its path. Structures built across the fault are a risk of significant damage from surface fault rupture. In California, the 1972 Alquist-Priola Earthquake Fault Zoning Act prohibits the siting of most structures for human occupancy across traces of active faults that constitute a potential hazard to structures from surface faulting. Recent large earthquakes in Turkey and Taiwan have shown that few structures built across the surface traces of faults can withstand the large displacements that may occur during an earthquake.
- Landslides- Earthquake-induced landslides are secondary earthquake hazards that occur from ground shaking. They can destroy the roads, buildings, utilities, and other critical facilities necessary to respond and recover from an earthquake. Many communities in Southern California have a high likelihood of encountering such risks, especially in areas with steep slopes. (NOTE: while mentioned here, landslides are covered under a separate hazards)
- Liquefaction- Liquefaction is the phenomenon that occurs when ground shaking causes loose, saturated soils to lose strength and act like viscous fluid. Liquefaction causes two types of ground failure: lateral spread and loss of bearing strength. Lateral spreads develop on gentle slopes and entail the sidelong movement of large masses of soil as an underlying layer liquefies. Loss of bearing strength occurs when the soil supporting structures liquefy, causing the structures to settle, resulting in damage and, in some cases, collapse.

▪ **Location and Extent**

As noted by the California Geological Survey, California is divided into eleven (11) geomorphic provinces. California's geomorphic provinces are naturally defined geologic regions that display a distinct landscape or landform. Each region displays unique, defining features based on geology, faults, topographic relief and climate. These geomorphic provinces are remarkably diverse. They provide spectacular vistas and unique opportunities to learn about earth's geologic processes and history. These geomorphic provinces each have the potential to create significant earthquakes and associated hazards. The City of Redlands is located in a high seismic activity zone in the Transverse Range geologic province. The Transverse Ranges are an east-west trending series of steep mountain ranges and valleys. The east-west structure of the Transverse Ranges is oblique to the normal northwest trend of coastal California, hence the name "Transverse." The province extends offshore to include San Miguel, Santa Rosa, and Santa Cruz islands. Its eastern extension, the San Bernardino Mountains, has been displaced to the south along the San Andreas Fault. Intense north-south compression is squeezing the Transverse Ranges. As a result, this is one of the most rapidly rising regions on earth. Great thicknesses of Cenozoic petroleum-rich sedimentary rocks have been folded and faulted, making this one of the important oil-producing areas in the United States.

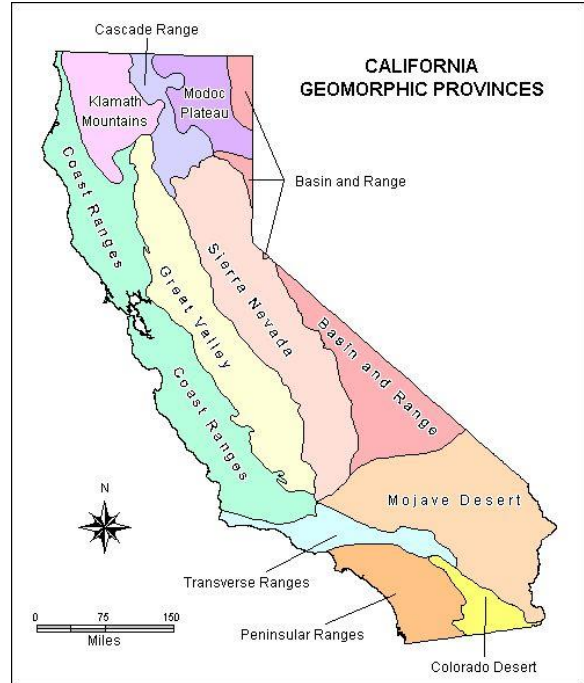

The more significant faults within the region include the San Andreas Fault, the San Jacinto Fault, and the Crafton Hills Fault Zone. The City of Redlands is geographically located between active traces of the San Andreas Fault located to the northeast of the City, and the San Jacinto Fault located to the southwest of the City, with the Crafton Hills Fault Zone located southeastern of the city (**Figure 5.2**). The San Jacinto Fault forms the southwestern boundary of the San Bernardino Valley and intersects the City of Redlands at its southwest corner. The fault zone extends approximately 120 miles in distance from its point of origin in the San Bernardino Valley at the San Andreas Fault. The formation of this juncture exists within the geographical location of the Devore Pass. The southernmost section of the zone travels northwest of El Centro. The San Bernardino segment of the San Andreas Fault is located to the east of the City of Redlands. This 50 km segment is considered to be *"the currently active segment of the San Andreas fault system to the northwest of Gorgonio Pass"*. The Crafton Hills Fault Zone is a series of normal faults, each about 10 km in length or less, located just to the east of the City of Redlands, between the San Jacinto and San Andreas Faults.

Figure 5.2- Earthquake Fault Zones in the Vicinity of the City of Redlands

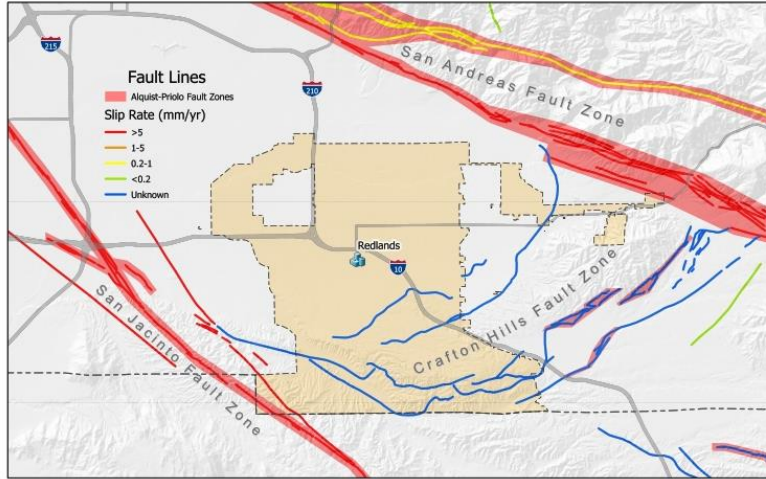
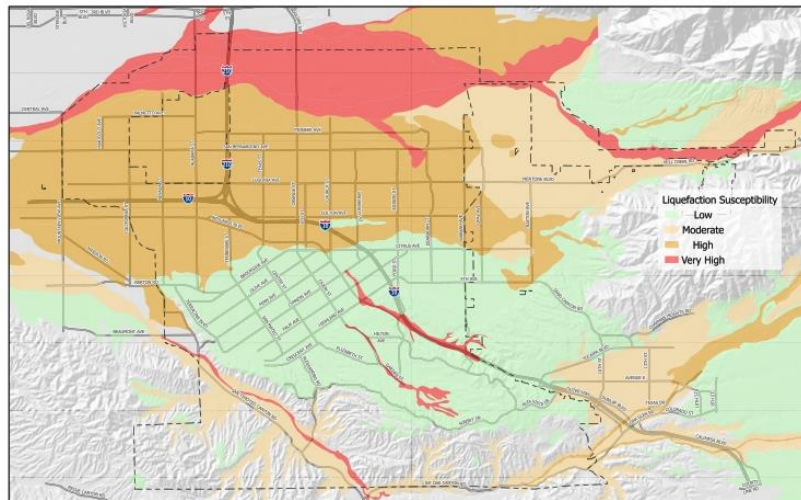

Figure 5.3 depicting the liquefaction susceptibility areas in the vicinity of the City of Redlands. There are considerable areas of Very High and High liquefaction susceptibility in areas of sandy soil associated with the Santa Ana River, the Mission Zanja, and San Timoteo Creek, but the City of Redlands is located within an area of Low landslide susceptibility.

Figure 5.3- Liquefaction Susceptibility in the Vicinity of the City of Redlands



■ **History**

There are 45 states and territories in the United States at “moderate” to “very high” risk from earthquakes, and they are located in every region of the country. California experiences the most frequent damaging earthquakes; however, Alaska experiences the greatest number of large earthquakes—most located in uninhabited areas. The largest earthquakes felt in the United States were along the New Madrid Fault in Missouri, where a three-month long series of quakes from 1811 to 1812 included three quakes larger than a magnitude of 8 on the Richter scale. These earthquakes were felt over the entire Eastern

United States, with Missouri, Tennessee, Kentucky, Indiana, Illinois, Ohio, Alabama, Arkansas, and Mississippi experiencing the strongest ground shaking.

Historical and geological records show that California has a long history of seismic events (a list of significant earthquakes can be found in **Appendix 5**). In California, movement between the North American and the Pacific tectonic plates manifest primarily along a region known as the San Andreas Fault system. Experts believe the San Andreas Fault is capable of producing an earthquake of magnitude 8.0+ over the next few years. The San Andreas Fault is considered the “*Master Fault*” because it has frequent (geologically speaking), large earthquakes, and it controls the seismic hazard in southern California. Faults in the San Andreas Fault zone that passes through Los Angeles County are part of the very active southern segment. This segment includes historically active, active, potentially active, and inactive faults.

Southern California area has experienced several earthquakes, two very large earthquakes, the Fort Tejon in 1857 (M7.9) and the Owens Valley in 1872 (M7.6) are evidence of the tremendously damaging potential of earthquakes in Southern California. The Fort Tejon earthquake surface rupture broke the portions of the central and southern segments of the San Andreas Fault system (Cholame, Carrizo, and Mojave segments), resulting in displacements of as much as 27 feet (9 meters) along the rupture zone. These fault segments are thought to have an incident recurrence interval of between 104 and 296 years. The most recent significant earthquake event affecting the region was the Northridge Earthquake. At 4:31 A.M. on Monday, January 17, 1994, a very damaging earthquake with a magnitude of 6.7 struck the San Fernando Valley. In the following days and weeks, thousands of aftershocks occurred, causing additional damage to affected structures. Effects of the earthquake were felt north into Ventura County, south in Orange County, and east into Riverside and San Bernardino Counties.

In June of 1992, the M7.3 Landers Earthquake ruptured 85 km (53 miles) along a series of faults in a roughly contiguous fault system, including the Johnson Valley, Landers, Homestead Valley, Emerson and Camp Rock faults. Strong shaking was felt in the City of Redlands. The largest aftershock of the Landers earthquake was the M6.4 Big Bear Earthquake, which caused damage and landslides in the Big Bear area. Declared as Disaster FEMA-947-DR CA, these earthquakes resulted in structural damage to many residential dwellings in Redlands, including chimneys and foundation slippage. Other significant earthquake events in the region included:

- *Newport-Inglewood Earthquake, 6.4m (1933)- 120 deaths, over \$50 million in damage*
- *San Fernando (Sylmar) Earthquake, 6.5m (1971)- 65 deaths, over \$500 million in damage*
- *Whittier Narrows Earthquake 5.9m (1987)- 8 deaths, over \$358 million in damage*
- *Sierra Madre Earthquake 5.8m (1991)- 2 deaths, over \$40 million in damage*
- *Chino Hills Earthquake 5.4m (2008)- no casualties and only minor damage*
- *City of Los Angeles Earthquake 4.7m (2009)- no casualties and minor to moderate damage*
- *El Mayor Cucupah Earthquake 7.2m (2010)- major damages to the area and Imperial County*
- *Calimesa 4.1m (2011)- no casualties and minor to moderate damage*
- *La Habra Earthquake 5.1m (2014)- no casualties and minor to moderate damage*
- *Fontana Earthquake 4.4m (2014)- no casualties and minor to moderate damage*
- *Running Springs 4.6m (2014)- no casualties and minor to moderate damage*
- *Fontana 4.2m (2015)- no casualties and minor to moderate damage*
- *Big Bear Lake 4.0m (2015)- no casualties and minor to moderate damage*
- *Muscoy 4.4m (2015)- no casualties and minor to moderate damage*

- *Banning 4.4m (2016)- no casualties and minor to moderate damage*
- *Cabazon 4.5m (2017)- no casualties and minor to moderate damage*
- *Big Bear 3.5m (2018)- no casualties and minor to moderate damage*
- *Trona (2019)- no casualties and minor to moderate damage*
- *Ridgecrest 7.1m (2019)- no casualties and minor to moderate damage*

Figure 5.4 displays historical epicenters of historical earthquakes located in southern California since 1568.

Figure 5.4- Historical Earthquakes in Southern California since 1568

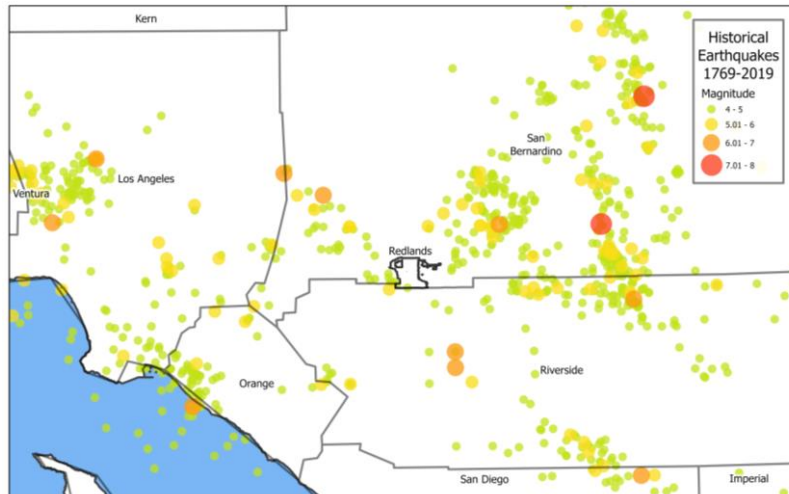

■ Probability

Earthquakes strike suddenly, without warning. Earthquakes can occur at any time of the year and at any time of the day or night. On a yearly basis, 70 to 75 damaging earthquakes occur throughout the world. Recent estimates of expected annualized earthquake loss for the U.S. totals \$5.3 billion per year, with 66% (\$3.5 billion) concentrated within the State of California, and \$397 million in Riverside and San Bernardino Counties (FEMA, 2008¹).

The probability of a significant (M6.7 or greater) earthquake occurring in Southern California in the next 30 years has been estimated to be 97% by the 2007 California Working Group on Earthquake Probability, as shown in **Figure 5.5**. California Area 30-Year Earthquake Probabilities. (USGS Open-File Report 2007-1437).

¹ "HAZUS®MH Estimated Annualized Earthquake Losses for the United States", FEMA 366, April, 2008.

Figure 5.5- California Area 30-Year Earthquake Probabilities

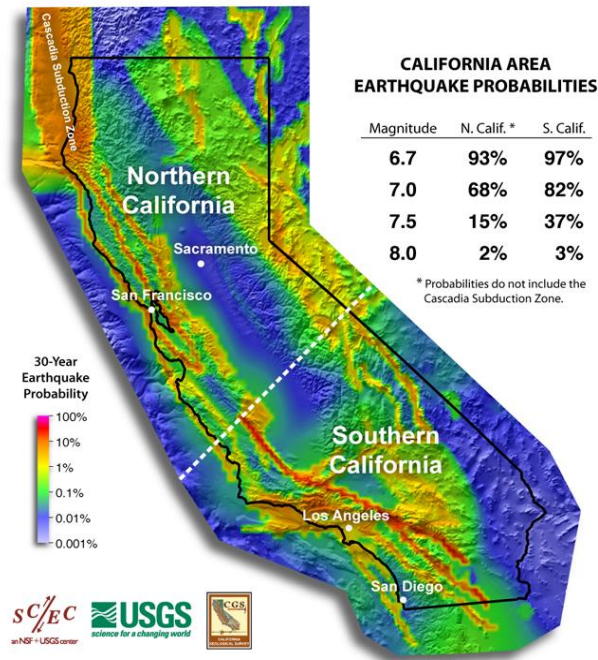

■ **Climate Change Considerations**

To date, no credible evidence has been provided that links climate to earthquakes. However, climate and weather does play a significant role in the response and recovery from earthquakes. Effects from climate change could create cascading complications and impacts.

5.4.1.2 ENERGY SHORTAGE/POWER OUTAGE

- **Ranking- Probability- High; Impact- High**
- **Description**

For the purposes of this LHMP, Energy Shortage/Power Outage hazards are confined to rolling blackouts or brownouts and Public Safety Power Shutdown (PSPS) events. While some accidents can cause energy shortage/power outage, they are usually smaller, localized events and are not part of this assessment. Additionally, Energy Shortage/Power Outage hazards can be consequences from other events. These energy shortage/power outage consequences are discussed under the primary hazard event (high winds, wildfire, earthquake). A brownout is a partial, temporary reduction in total system capacity, while a blackout is a complete interruption in power. A brownout is caused by high electricity demand that is near or above a utility’s production capacity. When this occurs, the utility may reduce the flow of electricity to certain areas to prevent a blackout. The state of California has also implemented “Flex Alerts” to bring awareness to times in which supply and demand of power could become an issue. A blackout is a large-scale service interruption that can happen as a result of severe weather or equipment failure at power plants. There are several factors that can play into energy shortage/power outage: 1) increased demand within the city; and, 2) increased demand elsewhere. Because Southern California Edison is part of the

western power grid, increases in other parts in the west region could curtail the energy available to the City.

PSPS events are initiated by power utility companies and are implemented in response to severe weather events. The purpose is to mitigate the increased fire risk during “red flag” weather conditions. Red flag weather conditions include: high winds, low humidity, and high temperatures. By shutting off power, the utility companies are ensuring that electrical equipment, which can arc and spark, during severe events, will not exacerbate or start a fire.

- **Location and Extent**

An Energy Shortage/Power Outage events can occur throughout the entire City.

- **History**

Southern California has experienced a population growth over the years. This coupled with changes to daily life styles (heavier reliance on power) and changing weather patterns have contributed to a higher demand for power over recent years. Because of this, the City of Redlands, like other parts of California, have had energy shortage/power outage events related to the failure of the statewide or regional systems not being able to meet demand. The Energy Shortage/Power Outage events usually occur during the warmer summer months and have lasted for a few hours and in some cases days. Recently, the City has experienced several Energy Shortage/Power Outage events due to the power company’s implementing PSPS events in response to Red Flag weather conditions. Similar to the power outage during the summer months, these PSPS energy shortage/power outage are relatively short in duration.

- **Probability**

There are no studies that predict the probability of Energy Shortage/Power Outage events; however, it is expected that there is a higher probability of events occurring during the warmer summer months and during Red Flag (high temperatures, low humidity, high wind) events.

- **Climate Change Considerations**

Climate can play a significant role in Energy Shortage/Power Outage events. As temperatures rise due to changing conditions, it will have significant impacts on energy supply and demand. Additionally, changing climate conditions can create more Red Flag events, causing the power companies to consider to turn off power to lessen the potential fire threat.

5.4.1.3 FLOOD

- **Ranking- *Probability- Medium; Impact- High***

- **Description**

A flood is a temporary condition (short-duration or long-duration) of partial or complete inundation on land that is normally dry. This condition is generally caused by precipitation (i.e., rainfall). Several factors determine the severity of floods, including rainfall intensity and duration, antecedent moisture conditions, surface permeability, and geographic characteristics of the watershed such as shape and slope. Other causes of flooding can include a ruptured dam or levee, rapid ice or snow melting in the mountains, under-engineered infrastructure, or even a poorly placed beaver dam can overwhelm a river or channel and send

water spreading over adjacent land or floodplains. According to FEMA, there are several different types of floods and under some there are subtypes. The flooding types and subtypes include:

- Riverine Flooding- River/Stream Overbank Flooding, Flash Floods, Dam and Levee Failure, Alluvia Fans, Ice Jam Flooding, Moveable Bed Streams
- Urban Drainage- Drainage system capacity deficiencies
- Ground Failures- Mud flood and Mud flows, Subsidence, Liquefaction
(NOTE: while mentioned here, mud flows are covered under landslide hazards and Subsidence and Liquefaction hazards are covered under earthquake hazards)
- Fluctuating Lake Levels- Increase volume caused by rain, snowmelt, and other runoffs
- Coastal Flooding and Erosion- Storm Surge

In California, some of the more common types of flooding fall under Riverine Flooding (i.e., flash flooding), Urban Flooding, and Coastal Flooding (i.e., storm surge). Floods can take several hours to days to develop. A flash flood is a flood occurring in a watershed where the time of travel of the peak of flow from one end of the watershed to the other is less than six hours. Coastal flooding occurs when storms produce large ocean waves that sweep across coastlines making landfall. The following flood characterization designates the amount of time for response:

- Flood Watch- a flood is possible in the area. Advanced warning
- Flood Warning- flooding is already occurring or will occur soon in the area. Advanced warning
- Flash Flood Watch- a flash flood is possible in the area. Little-to-no advanced warning
- Flash Flood Warning- flooding is already occurring or will occur soon in the area. Little-to-no advanced warning

■ Location and Extent

The geographical location, climate, and topography of the City of Redlands make the city prone to flooding. In Redlands, floods usually occur during the winter “wet” season, the time of year with the highest precipitation totals or heavy rainfalls. During significant rainfall years, the season is characterized by high intensity rainfalls and rapid runoffs or discharge. These storm events have: inundate streams; flooded areas; create debris flows (i.e., sediment, rock, dead trees) that have plug culverts and damage bridges/overpasses; and/or, eroded or scared the landscape. The common type of flooding in the City of Redlands is:

- Alluvial Fan- Alluvial fan flooding occurs in the steep arid or semiarid mountains found throughout California. Alluvial fans are fan-shaped deposits of eroded rock and soil carried out of mountains and into valley floors by landslides, mudslides, mudflows, and surface runoff. At the beginning of the valley, alluvial fans are steep and narrow with boulders and other coarse material. The deposited material becomes increasingly fine as the gradient decreases and the material, mainly gravels, sand and mud, spreads. When rain falls, runoff from the canyon walls flows as a high-velocity sheet that channels into rivulets, and then to natural drainage courses. The rapidly moving water often carries large boulders and other material from the watershed depositing them into runoff channels, blocking the flow of water. Floodwater then spills out onto the fan, with each event finding a new channel that

soon fills up with deposits and overflows. Flooding in alluvial fans often can cause greater damage than clear-water flooding.

- *Flash Flood-* A flash flood is a rapid flooding of low-lying areas, rivers and streams that is caused by the intense rainfall associated with a thunderstorm, or multiple thunderstorms. Flash floods also occur when a man-made structure, such as a dam, collapses. Flash flooding occurs when the ground under a storm becomes saturated with water so quickly that it cannot be absorbed. The runoff collects in low-lying areas and flows rapidly downhill. As a result, anything in its path is suddenly in rising water. A typical flash flood begins with a slow-moving thunderstorm. This usually takes longer to move out of the affected areas and causes the area to endure a greater amount of rainfall for a longer period of time. In addition, a thunderstorm may pass over an affected area repeatedly, dumping even more rainfall. A large amount of rainfall in a short time can result in flash flood conditions, as can a dam failure or other sudden spill. The National Weather Service's definition of a flash flood is a flood occurring in a watershed where the time of travel of the peak of flow from one end of the watershed to the other is less than six hours.
- *Urban Drainage-* The heavy rainfall associated with these storm systems contributes to urban flooding in a number of ways. Primarily, heavy rainfall will often overwhelm the capacity of the conventional drainage system made up of storm drains, catch basins, sewers, and additional natural mechanisms for storm-water management. These systems typically cannot handle more than one or two inches of rainfall per hour before they begin to backup and overflow. This amount is further diminished if the storm drains, and other components of the storm-water management system, have not been adequately maintained, are clogged with debris such as trash or natural waste, or are old and in a state of disrepair. Heavy rainfall, combined with storm-water runoff, can cause local waterways to rise and overflow their banks.

Four (4) streams drain Redlands, each of which represents a potential flood hazard at peak flows; 1) the Santa Ana River/Mill Creek (located at the northern edge of the City), 2) the Mission Zanja (also known as Mill Creek Zanja and Mission Storm Drain), 3) San Timoteo Creek and 4) Live Oak Creek. The Santa Ana River/Mill Creek emerges from its mountain canyon 5 miles northeast of Redlands, spreads out in shallow, braided channels more than a 1.5-mile-wide wash, mantled with fluvial debris. The Mission Zanja (in the southwest part of the City) was constructed for water supply in 1819. Diverting water from Mill Creek, the Zanja carried water for 12 miles to support the San Bernardino Asistencia and surrounding farms and ranches. Today, as it traverses an east/west direction, the Zanja drains major portions of the City through various storm drain systems. Taking into account these features and other factors, FEMA has developed Flood Hazard Maps. The most common flood hazard map is the Federal Emergency Management Agency (FEMA) 100-year flood zone map (**Figure 5.6**). The 100-year flood zone map depicts areas within the City of Redlands that may be prone to flooding. It is worth to note that FEMA is in the process of updating the area flood maps around Redlands. These updates will be incorporated into future LHMPs.

Figure 5.6- FEMA Flood Hazard Areas for the City of Redlands

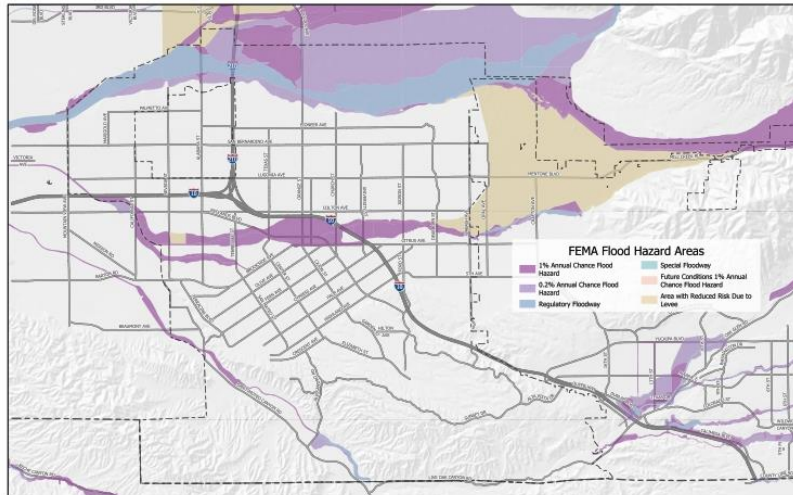

The flood hazard zones depicted on the map are derived from FEMA Flood Insurance Rate Maps (FIRM) and indicate the probability of flooding happening over a given period of time. FEMA National Flood Insurance Program (NFIP) produces FIRMs. The FIRM identifies potential flood risk in geographic areas. The FIRMs are the official map of a community on which FEMA has delineated both the special flood hazard areas and the risk premium zones applicable to the community. Historically, FIRMs were produced on paper; however, over recent years FEMA has begun the process of creating digital versions- *DFIRM*. Because of the volume of area, not all FIRMs have been digitized. Due to the limited detail and large scale of the base maps used for most FIRMs, much interpolation between contour lines is done in mapping the floodplain boundaries. This is why you may find discrepancies when actual ground elevations are surveyed: the maps are just the best available graphic representations of the Base Flood Elevations (BFEs). Definitions of flood zone designations are provided in **Table 5.3**.

Table 5.3- FEMA Flood Zone Designations

Risk Level	Flood Zone	Description
High	A	Areas with a 1% annual chance of flooding and a 26% chance of flooding over the life of a 30-year mortgage. Because detailed analyses are not performed for such areas; no depths or base flood elevations are shown within these zones.
	AE	The base floodplain where base flood elevations are provided.
	AH	Areas with a 1% annual chance of shallow flooding, usually in the form of a pond, with an average depth ranging from 1 to 3 feet. These areas have a 26% chance of flooding over the life of a 30-year mortgage. Base flood elevations derived from detailed analyses are shown at selected intervals within these zones.
	AO	River or stream flood hazard areas, and areas with a 1% or greater chance of shallow flooding each year, usually in the form of sheet flow, with an average depth ranging from 1 to 3 feet. These areas have a 26% chance of flooding over the life of a 30-year mortgage. Average flood depths derived from detailed analyses are shown within these zones.
Moderate to Low	X (Shaded)	Area of moderate flood hazard, usually the area between the limits of the 100-year and 500-year floods.
	X (Unshaded)	Area of minimal flood hazard, usually depicted on FIRMs as above the 500-year flood level. Zone X is the area determined to be outside the 500-year flood and protected by levee from 100-year flood.
Undetermined	D	Areas with possible but undetermined flood hazards. No flood hazard analysis has been conducted. Flood insurance rates are commensurate with the uncertainty of the flood risk.

The City of Redlands has also conducted focused flood studies in the area; the majority of which are for the downtown area. The most recent work was done to augment the Redlands Master Plan of Drainage, to better understand the extent of flooding under the proposed Transit Village Specific Plan project. Redlands Master Plan of Drainage utilized the Environmental Protection Agency (EPA) Storm Water Management Model (SWMM) to identify flooding potential in the downtown area. Inputs into the model included the then-planned Opal Basin. Because the Opal Basin was not realized and there was a need to expand the downtown area under the Redlands Master Plan of Drainage, another EPA SWMM was run. The results of the expanded EPA SWMM run for downtown Redlands is depicted in **Figure 5.7** and **Figure 5.8**.

Figure 5.7- Redlands Transit Village- 100-year Proposed

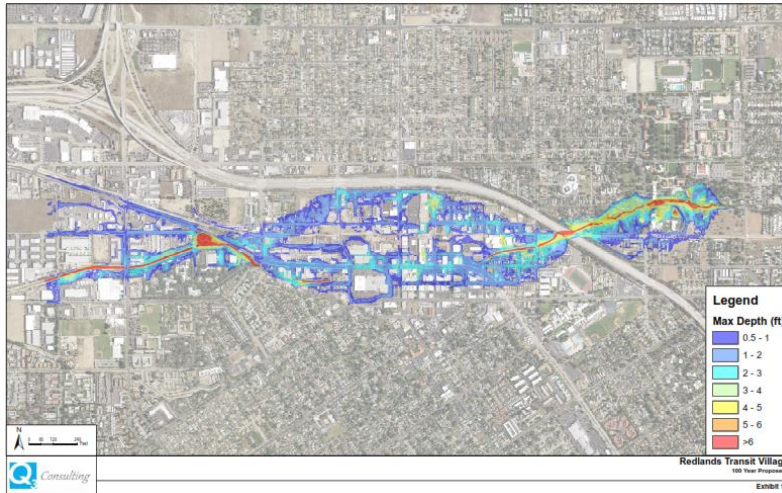
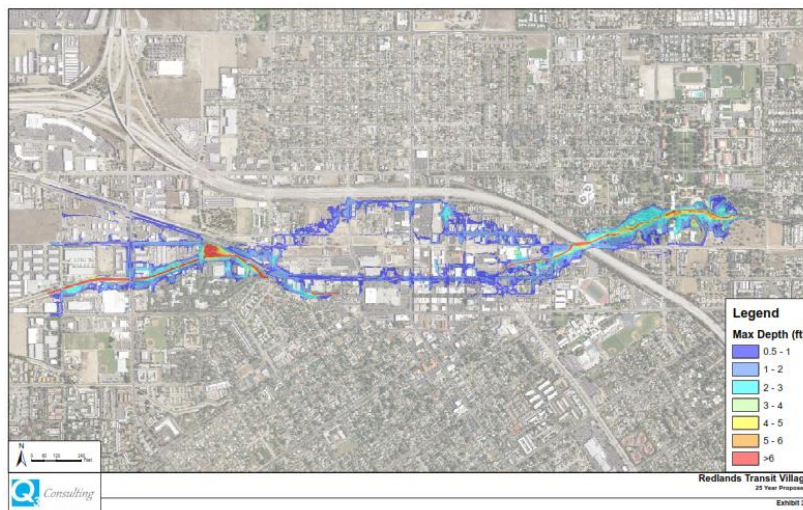

Figure 5.8- Redlands Transit Village- 25-year Proposed



■ **History**

While not always a significant event, floods inundate portions of the City of Redlands almost every year. These smaller flood events create issues for local residents and business with everything from traffic congestion to localized water damage. Most of the smaller flood events do not rise to the level of significance (i.e., requiring local, county, state, or federal declarations) and do not require activation of the City of Redlands Emergency Operations Center (EOC). The City has not experienced a significant flood event since 2011. The significant flood events have been known to create considerable impacts. During some significant flood events the flood waters from the upper regions of the Santa Ana River/Mill Creek were responsible for extensive damage to Orange Street and Alabama Street, ranging from washouts from five to six-foot high flood waters, to extensive, permanent damages from uncontrollable runoff from the upper regions of the San Bernardino mountains. The following information provides a summary of the historic significant flooding events in the City of Redlands:

LOCAL HAZARD MITIGATION PLAN

- FEMA 1952-DR-CA- (January 2011) The City of Redlands sustained more than 600,000 in damages costs associated with Emergency Protection and debris removal. The amounts included salaries, benefits, overtime and other professional and special contractual services for repairs and maintenance supplies. Several repairs of damages in various locations in the amount of \$282, 050; \$7,870 for repairs of damages on Bond Avenue, Fern Avenue, and Brookside Avenue; \$4,000 with for geologic evaluations services; \$10,722 for restriping San Timoteo Road from Alessandro Road to Fern Street; \$12, 585 for emergency street sweeping of San Timoteo Canyon; and \$6,487 for surfacing of damaged playground at Jennie Davis Park.
- FEMA 1884-DR-CA- (March 2010) The City of Redlands sustained a significant amount of damage due to the heavy rains and associated flooding.
- FEMA 1577-DR-CA- (December 27, 2004) The City of Redlands sustained over \$40,000 in damages were sustained as a result of the storm.
- FEMA 1203-DR-CA- (February 1998) Redlands experienced a continuing series of storms. On February 27 and 28, 1998, the strongest storm created a 2-day event that resulted in considerable damage and private property loss.
- FEMA 1046-DR-CA- (March 1995) The second storm series resulted in more than \$12,000 in damage. The most significant damage, however, was the loss of the temporary emergency crossings at Orange and Alabama Streets. Warm tropical rain, coupled with an extreme snowmelt, created severe flooding conditions in the Santa Ana River. Mud, debris, and boulders swept away both roads, which were replaced in 1993 (FEMA 979) at a cost of \$570,000.
- FEMA 979-DR-CA- (January 1993) Produced the most significant damage to the City of Redlands in recent history. Recurrent flooding during the months of December through March resulted in an over saturation of soil which promoted long-term effects of storm waters in the City and region. Tropical rains melted a heavy snowpack at the higher elevations, producing increased flood activity. With approximately \$6.5 Million in damages, but no loss of life, these storms finally claimed both the Alabama Street and Orange Street bridges. The Mission Zanja again produced flooding along its banks at Sylvan Blvd. and Judson Street, resulting in channel improvements at that intersection. Partial collapse of the Zanja occurred again in Sylvan Park. Landslides crushed the Monkey Face Falls waterline, which provides water to residents of Mountain Home Village. One additional water line, serving sparse residences north of the Santa Ana River, was washed out. Repair was affected in October 1993, following subsidence of the Santa Ana River. Several city-owned buildings sustained water damage, including the Smiley Library, which is on the National Register of Historic Places. Landslides occurred in the San Timoteo/Live Oak Canyon area, resulting in road closures for a portion of the three-month Declaration period.
- FEMA 935-DR-CA- (February 1992) significant flooding occurred as a result of major storm systems moving through Southern California. The three-day storm system produced most of the 14.96 rainfalls for 1991-92. Historically, the Santa Ana River and Mission Zanja were the cause of the most significant damages, and due to extensive build out of the southeast area, storm runoff produced increased flooding of the Country Club area. Most significantly, water run-off from the populated Country Club area traversed a private elementary school as well as Ford Street and developed subdivisions to the north. School property was damaged as a result of flood waters flowing through the school's parking lot and only street entrance, resulting in a lawsuit against the City. The Bear Valley Pipeline, generally located in Mill Creek

near Greenspot Road and Florida Street, sustained damage to approximately 400 feet of steel pipe and supports. There was no loss of life or public property.

- February 1980 Floods- produced a mirror image of prior floods, as extensive damage again occurred as a result of rising storm waters and runoff from the upper regions of the Santa Ana River. The Santa Ana River at Alabama Street changed course and completely washed out the road in two locations, plugged existing culverts, eroded shoulders at various locations, scoured the existing A.C. pavement and washed out the existing pipe on the north end of the river. Minor erosion damage occurred on various City streets and some private property. The Zanja experienced collapse between Redlands Boulevard and State Street near Kendall Drive, as well as in a portion of the channel in Sylvan Park.
- September 1976 Flood- an intense local thunderstorm dropped most of its precipitation in a 20-30-minute period. At one spot, 3 ½ inches of rain fell during this time. This heavy rain produced an extremely high rate of runoff, which quickly exceeded the capacity of local drainage systems. Major overflows occurred on the eastern edge of Redlands' downtown business district, flooding the area and depositing mud up to three feet deep. Damages to houses, businesses, roads, and flood control facilities reached \$2 million. Mission Zanja overflowed again in 1978, depositing water up to 30 inches deep in some places.
- Flood of January 1969- The storms and floods caused the deaths of at least 13 persons. "An intense downpour on January 25, 1969, climaxed a nine-day period of heavy precipitation. From 10 to 20 inches of rain fell in the lowlands, from 25 to more than 50 inches in the mountains. Emergency crews prevented large property damage with sandbagging and other emergency work. Flooding could have been worse, but the ground was not saturated prior to the storms, so water was able to percolate into the ground.
- February 1969 Flood- Occurred one month after the January storm series hit. Since the ground was by then saturated, property damage was more severe. The runoff from the storms resulted in the greatest flood of record on many streams in the upper Santa Ana River basin. Flooding from Mission Zanja deposited debris on streets, eroded road shoulders and parts of the Zanja's rock and mortar channel, washed out the bridge at New Jersey Street, damaged several residences, and inundated four citrus packing plans and several commercial businesses. Estimated damages were \$304,000." (US Army Corps of Engineers, LA District, Information Bulletin, July 1984.) Flood damages in San Bernardino County from both floods were more than \$54,000,000. Damages to residential property in the County were widespread. Damages in the Cucamonga area were particularly heavy: hundreds of people were forced to leave their homes – some for as long as 3 months. Damages to businesses and industrial property in San Bernardino County also were great. Agricultural losses were very severe. Flood damaged sewer lines and sewage-treatment plants posed a threat to the lives and health of many residents of San Bernardino County.
- OEP-233-DR- (December 1966) a series of three storms swept through San Bernardino County. December recorded the fourth most severe rainfall period in 76 years of San Bernardino rainfall history with a near-record 4.23. Nearly one-half mile of Alabama Street was washed out during flows up to five feet deep. Violent flows from the Santa Ana River also severely eroded the north levee protecting the Redlands Sewage Treatment Plant. The Zanja again overflowed east of Wabash Avenue, poured through an orange grove and flooded the Crafton School Yard. The University area, as well as the Central Business District, was layered with tons of mud and debris. The north approach to the Kansas Street Bridge was washed

away, and flows undercut the abutment, dropping the north end of the bridge about two feet. The bridges at both Iowa and New Jersey Streets suffered similar damages.

- OEP-211-DR- (November 1965) a series of five storm periods, ranging from light to severe, inflicted extensive damage in the region. The most severe of these storms occurred between November 20 and 25, when 11 deaths (6 in San Bernardino County) were attributed to the storms. Property damage estimates greater than \$11 million were recorded. Within Redlands' jurisdiction, Alabama Street suffered extensive damage due to flood waters from the upper regions of the Santa Ana River/Mill Creek. Resultant flows put the Redlands Sewage Treatment Plan out of operation, took the city's largest water reservoir off line and produced significant damage throughout the northern portion of Redlands and its Central Business District. The Mission Zanja Creek, which flows through Redlands from a controlled diversion of Mill Creek for irrigation purposes, produced significant levels of mud and debris deposits, and flooded homes along Sylvan Boulevard. Water carried tons of mud from construction-bared slopes along Palo Alto Drive across Country Club Drive and through the storm drain channel, which bisects the golf course. Many intersections throughout the City were flooded, with gutters filled to overflowing with heavy runoff. Floodwater from the overflow of the Zanja flooded the basement of the Crafton Elementary School.
- November 1965 Flood- a damaging general storm occurred throughout Southern California, following on the heels of a smaller general storm, which occurred about a week earlier. The antecedent rainfall conditions from the earlier storm left watersheds with a residual moisture content in the soils thus contributing to the accelerated runoff that occurred as a result of the intense precipitation. Above freezing temperatures in the mountain areas further contributed to increased runoff. Major flood-producing waters emanated from the highest watersheds in the 10,000-foot ranges. The storm has been placed in the category of a small flood likely to recur every 5-15 years. Mill Creek flow was of about a 15-year frequency, the Santa Ana Canyon flow about a 5-year frequency, and Cucamonga Creek somewhat greater than a 10-year frequency.
- August 1965 Flood- In what was called an "electrifying" flash flood, muddy water cascaded destructively through the City's streets. The muddy runoff overtaxed the capacities of storm drains and spewed across streets and highways into low-lying areas. Water swept into the basements of the Crafton and Kingsbury schools and flowed through the lobby of Provident Federal Savings at Orange and State and into the basement where the vaults were flooded. Two youths were rescued after they were swept $1\frac{3}{4}$ miles along a storm drain system, portions of which are buried pipe extending through downtown Redlands.
- April 1965 Flood- During this flood event, fast-moving water spilled out of the debris-choked channel in numerous spots, creating a serious flood hazard to low-lying homes between Dearborn and University Streets. City officials generally blamed poor maintenance of the Zanja for the flood. One house at Lincoln and Laramie Streets was partially flooded while foot-deep water swirled through the yards of many homes along the Zanja. Small bridges used for access from Sylvan Boulevard to homes on the other side were under water, but withstood the pressure.

- **Probability**

Flooding tends to occur in the summer and early fall because of the monsoon and is typified by increased humidity and high summer temperatures. The County of San Bernardino Flood Control District initiated a report following the floods of January and February 1969, which summed up the repetition of flood

damage in Redlands and vicinity. It stated that "A review of the occurrence of past floods of serious magnitude in San Bernardino Valley shows that one may be expected on the average of every 20 to 21 years. 'Great floods' have been recorded for the years 1825, 1862, 1867, 1884, 1891, 1916, 1938, 1969 and 1993. Available records indicated that the greatest of these by far was the flood of January 1862. If the reconstructed data for that storm is reasonably accurate, it would have been approximately a once-in-350-years flood!"

The standard measure for flooding is the "100-year flood", a benchmark used by the FEMA to establish a standard of flood control in communities throughout the country. The 100-year flood is also referred to as the "regulatory" or "base" flood. The term 100-year flood is often incorrectly used and can be misleading. The correct designation is "the 1% annual chance flood", meaning there is a 1% chance that a flood of that intensity and elevation will occur in any given year, not that the flood will occur once every hundred years.

The 100-year Flood map of the City of Redlands is shown in Figure 1 under the Flood Location and Extent subsection. As defined by FEMA, Zone A, AE, AE Floodway, AH, and AO (lighter shades of blue) indicate a 1% annual chance of flooding; while Zone Shaded X (dark blue) indicates a 0.2% of annual chance of flooding. Complete definitions of flood zone designations are provided in Table 1 under the Flood Location and Extent subsection.

▪ **Climate Change Considerations**

Climate change acts as an amplifier to flood hazards. Extreme weather events have become more frequent over the past 40 to 50 years and this trend is projected to continue. Rising sea levels and shifting weather patterns (temperate, winds) are expected to have a significant impact on rainfall frequency, intensity and distribution; which in turn will have a significant impact on the frequency of flood occurrences. Additionally, warmer weather patterns increase snowmelt, which in turn produces more runoff to the lower elevations.

5.4.1.4 INFECTIOUS DISEASE

▪ **Ranking- Probability- Medium; Impact- High**

▪ **Description**

Infectious Disease is a broad term used to describe illness caused by a specific type of bacterium, parasite, virus, or fungus organisms. Below is a brief overview of the main infectious disease types:

- **Bacterial Infections**- Responsible for a variety of diseases from strep throat to meningitis and tuberculosis.
- **Fungal Infections**- There are roughly 300 types of fungi known to cause infectious disease. Common types include ringworm, blastomycosis, histoplasmosis, and pneumocystis pneumonia.
- **Parasitic Infections**- Responsible for a variety of diseases including malaria, Chagas disease, and toxocariasis.
- **Viral Infections**- Responsible for a variety of diseases including the common cold, influenza, mononucleosis, smallpox, and HIV/AIDS.

These organisms can be transmitted:

- *Person-to-person (e.g., measles, mumps, meningococcal disease, tuberculosis)*
- *By consuming contaminated food or water, also known as foodborne (e.g.: salmonella, E.coli, botulinum toxin)*
- *Through animal bites (i.e., mosquito, ticks, fleas) also known as vector-borne (e.g.: West Nile virus, dengue, Zika, malaria).*

Newly emerging infectious diseases include Ebola, Zika, Severe acute respiratory syndrome (SARS), Middle East respiratory syndrome (MERS), avian influenza. The current pandemic (COVID-19) is linked to the SARS virus. The SARS coronavirus (SARS-CoV) is a virus identified in 2003. SARS-CoV is thought to be an animal virus from an as-yet-uncertain animal reservoir, perhaps bats, that spread to other animals (civet cats) and first infected humans in the Guangdong province of southern China in 2002. In 2019, in Wuhan China a new coronavirus was discovered. The coronavirus is closely related to the SARS coronavirus. The new virus goes by both COVID-19, standing for coronavirus disease 2019, and SARS CoV-2. Additional detail about the impacts of the COVID 19 can be found under the History section.

Also, of concern are the threats of potential biological terrorism (bioterrorism), the intentional release or spread of disease (or toxins). Bioterrorism, also known as biological warfare, is not new and has been used for centuries. As early as 600 BC, military leaders have implemented practices to poison water supplies and infect citizens/soldiers to gain strategic advantages in their efforts to conquer territories. Today there have been occurrences are both at the large scale (by military) and small scale (by terrorist organizations or individuals). No matter the purpose, the release of organisms could have devastating effects on an international, national, state, or local level if it is a highly infectious disease.

Infectious disease emergencies are incidents caused by these organisms, with the potential for significant illness or death in the population. The impact of infectious disease emergencies can also the local economy through loss of production and costs of treating or preventing spread of the disease. The ability to recover from an infectious disease emergency will depend on:

- *The type of biological agent (organism)*
- *The availability of prophylaxis (i.e., vaccine) for responders and the public*
- *The scale of the current and ongoing exposure*
- *The mode of transmission and whether transmission can be interrupted*
- *Whether the event is affecting critical infrastructure such as transportation, law enforcement, health care, and the medical and food supply chains.*

There are three (3) common levels (or categories) of infectious disease emergencies: Outbreaks, Epidemics, and Pandemics.

- *Outbreak*- when there are more cases than would be normally expected, often suddenly, of an infectious disease in a community or facility.
- *Epidemic*- when there are more cases than would be normally expected of an infectious disease, often suddenly, in a population of a large geographic area.
- *Pandemic*- refers to an epidemic that has spread over several countries or continents, usually affecting a large number of people.

Outbreaks, epidemics, or pandemics can occur when a new virus emerges to which the population has little immunity. Public Health measures are used to control outbreaks, epidemics, or pandemics of

infectious diseases, and are especially important for diseases with high morbidity or mortality and limited medical prophylaxis and/or rapid treatment. Public Health measures to control disease include:

- *Isolation and quarantine of persons or products, and legal closure of food establishments*
- *Control of contaminated food through recall of product*
- *Control of contaminated water through “Do Not Use”, “Do Not Drink” or “Boil Water” orders*
- *Vector control spraying to target animals, bugs, and/or insects*

■ **Location and Extent**

An infectious disease incident can occur throughout the entire city any time during year.

■ **History**

Infectious diseases have been of concern for many years. It is only recently, because of COVID-19 that the potential risk has been heightened. As cited by the Centers for Disease Control and Prevention (CDC), the 20th century saw three (3) pandemics, the most notable of which was the 1918 Spanish influenza pandemic that was responsible for 20 million deaths throughout the world. The pandemics are now known to represent three (3) different antigenic subtypes of influenza A virus: H1N1 (in 1918), H2N2 (Asian Influenza in 1957), and H3N2 (Hong Kong Influenza in 1968). Not classified as true pandemics are three (3) notable epidemics: a pseudo pandemic in 1947 with low death rates, an epidemic in 1977 that was a pandemic in children, and an abortive epidemic of swine influenza in 1976 that was feared to have pandemic potential. Major influenza epidemics show no predictable periodicity or pattern, and all differ from one another. Evidence suggests that true pandemics with changes in hemagglutinin subtypes arise from genetic reassortment with animal influenza A viruses.

Currently, the world is dealing with the effects of COVID-19. According to the CDC, COVID-19 was first identified in Wuhan, China, in December 2019. Although most people who have COVID-19 have mild symptoms, COVID-19 can also cause severe illness and even death. Some groups, including older adults and people who have certain underlying medical conditions, are at increased risk of severe illness. Because it is a new virus, scientists are learning more each day. New cases of and death rates from COVID-19 are rising globally each day. Potential vaccines are being tested but to date, there is no known cure.

Locally, the City of Redlands has been impacted by COVID-19 both from an economic standpoint, as well as its citizen impacted by the virus. Other infectious disease events include the 2009 H1N1, 2003 Avian Flu, 2015-17 Zika, 2014-16 West African Ebola; 2015 West Nile, 2013 large scale Tuberculosis, 2004 botulism Type A, 2003 West Nile, and the 2020 Hepatitis A outbreak.

■ **Probability**

There is an annual risk of experiencing an infectious disease outbreak in the City of Redlands. While there is a continued threat from a novel influenza virus the potential threat of outbreaks and epidemics have been increased due expanding global trade and accessible national and international travel. Infectious disease outbreaks and epidemics occur on an ongoing basis.

Aside from the City of Redlands currently dealing with the effects from COVID-19, annual outbreaks of the seasonal flu usually occur during the late fall through early spring. Most people have natural immunity, and a seasonal flu vaccine is generally available. According to the CDC, in a typical year, approximately 5

to 20 percent of the population gets the seasonal flu and flu-related deaths range from 3,300 to 48,600 (average 23,600).

Bird flu (H5N1) is an influenza A virus subtype that is highly contagious among birds; although rare, some human infections with the Bird flu virus have occurred. Most confirmed cases have occurred in Asia, Africa, the Pacific, Europe and the Near East. According to the CDC, there are currently no confirmed human cases of Bird flu infections but it remains a serious concern with the potential to cause a deadly pandemic.

Swine flu (H1N1) was first detected in the United States in April 2009. This virus was a unique combination of influenza virus genes never previously identified in either animals or people. The Swine flu virus caused more illness in young people and pregnant women than is usual for prior flu seasons, and was declared a Worldwide Pandemic by the World Health Organization.

- **Climate Change Considerations**

While many vector-borne diseases, such as malaria, yellow fever, dengue, and murine typhus, are rarely seen in the United States, the United States are susceptible to these vector-borne diseases. Many vector-borne diseases are climate sensitive and ecological shifts associated with climate change are expected to impact the distribution and incidences of these diseases. Changes in temperature and precipitation directly affect vector born disease transmission through pathogen-host interaction, and indirectly through ecosystem changes and species composition. As temperatures increases vectors can spread into new areas that were previously too cold. For example, two (2) mosquito vectors that carry malaria are now found at the U.S.-Mexico border.

5.4.1.5 WILDFIRE

- **Ranking- Probability- High; Impact- High**
- **Description**

Wildfires can be started by natural and mad-made causes. There are three (3) different classes of wild land or wildfires: 1) surface; 2) ground; and, 3) crown. A “Surface fire” is the most common type and burns along the floor of a forest, moving slowly and killing or damaging trees. A “Ground fire”; usually started by lightning, are fed by subterranean roots, and smolder on or below the forest floor. A “Crown fire” spread rapidly by wind and move quickly by jumping along the tops of trees. Wildfires can be classified as either a wildland fire or a wildland-urban interface (WUI) fire. Wildland fires involve situations where a fire occurs in an area that is relatively undeveloped except for the possible existence of basic infrastructure such as roads and power lines. A WUI fire includes situations in which a wildland fire enters an area that is developed with structures and other human developments. In WUI fires, the fire is fueled by both naturally occurring vegetation and the urban structural elements themselves. According to the National Fire Plan issued by the U.S. Departments of Agriculture and Interior, the wildland-urban interface is defined as “...*the line, area, or zone where structures and other human development meet or intermingle with undeveloped wildland or vegetative fuels.*”

The WUI fire can be subdivided into three (3) categories (NWUIFPP, 1998): 1) classic wildland-urban interface; 2) the mixed wildland-urban interface; and, 3) the occluded wildland-urban interface. The classic wildland-urban interface exists where well-defined urban and suburban development presses up against open expanses of wildland areas. The mixed wildland-urban interface is characterized by isolated

homes, subdivisions, and small communities situated predominantly in wildland settings. The occluded wildland-urban interface exists where islands of wildland vegetation occur inside a largely urbanized area. Generally, many of the areas at risk within the City of Redlands fall into the classic wildland-urban interface category.

Certain conditions must be present for a wildfire hazard to occur; a large source of fuel must be present, the weather must be conducive (generally hot, dry, and windy), and fire suppression sources must not be able to easily suppress and control the fire. The cause of a majority of wildfires is human-induced or lightning; however, once burning, wildfire behavior is based on three (3) primary factors: 1) fuel; 2) topography; and, weather. Fuel will affect the potential size and behavior of a wildfire depending on the amount present, its burning qualities (e.g., level of moisture), and its horizontal and vertical continuity. Topography affects the movement of air, and thus the fire, over the ground surface. The terrain can also change the speed at which the fire travels, and the ability of firefighters to reach and extinguish the fire. Weather as manifested in temperature, humidity and wind (both short and long term) affect the probability, severity, and duration of wildfires. Other factors that create concern are drought conditions and development (the built environment). Drought conditions bring on contributing concerns in that it can lead to relatively drier conditions and leave reservoirs and water tables lower; thus, creating hotter fires and less water to fight the fires. The expansion of the built environment into previously unoccupied areas introduces more people to the hazard and in some cases make response actions more challenging.

- **Location and Extent**

The climate, topography, and vegetation in Redlands is conducive to annual wildfire events. California Department of Forestry and Fire Protection, Fire and Resource Assessment Program (CDF-FRAP) was established and mandated to map areas of significant fire hazards based on fuels (vegetation), terrain, weather, and other relevant factors. These zones, referred to as Fire Hazard Severity Zones (FHSZ), define the application of various mitigation strategies to reduce risk associated with wildland fires. CDF-FRAP developed data that displays the relative risk to areas of significant population density from wildfire. This data is created by intersecting residential housing unit density with proximate fire threat, to give a relative measure of potential loss of structures and threats to public safety from wildfire. The maps below show the “very high” Fire Hazard Severity Zones located in Redlands for state and local responsibility areas (**Figure 5.9**).

Figure 5.9- Fire Hazard Severity Zones- City of Redlands

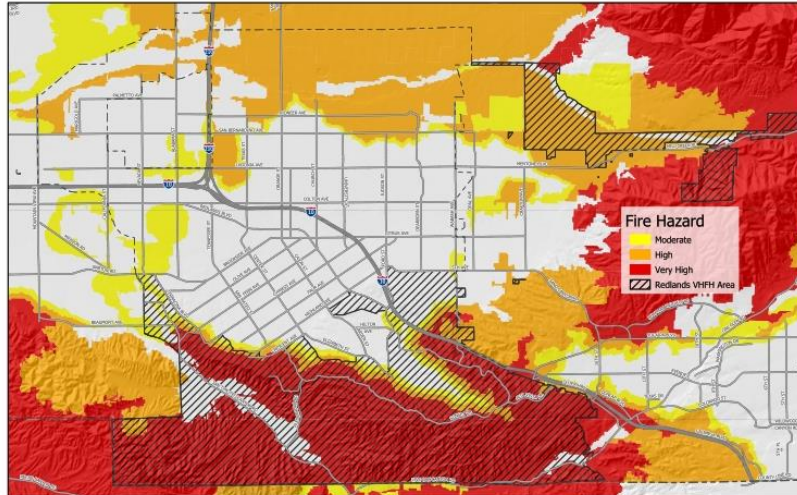

Due to a combination of topography, weather, and fuel, and exacerbated by potentially high winds and limited access, the southern portion of the City of Redlands is highly susceptible to wildland fire hazards. The slopes of San Timoteo and Live Oak canyons, the Badlands to the south, and the Crafton Hills to the east are not only difficult for firefighters and their equipment to reach, but the hill's steepness and configuration can result in the rapid upslope spread of fire.

Limited rainfall, low humidity, and seasonal high temperatures continue to contribute to the desiccation of the grasses and chaparral which cover the foothills, providing prime fuel for intense burns. Although some of the canyons are shielded from the direct impact of the powerful, dry Santa Ana winds, their occurrence generally aggravates the fire hazard. In addition, the presence of human activities in or near a wildland area dramatically increases the risk of a major fire due to careless smokers, illegal campfires, and other related risks. As noted above, the canyon areas located at the southwest of the City (and the surrounding areas) are the zones of highest hazard.

▪ **History**

Historically, fires in the City of Redlands have started in either San Timoteo or Live Oak Canyon and burn from a western to easterly direction, driven by prevailing winds and topography. **Figure 5.10** depicts the location of significant wildfires since 1950 in the City of Redlands, while **Table 5.4** shows the year and acres of reported wildfires in the City of Redlands since 2000.

LOCAL HAZARD MITIGATION PLAN

Figure 5.10- Fire History for the City of Redlands and Vicinity, 1950-2020

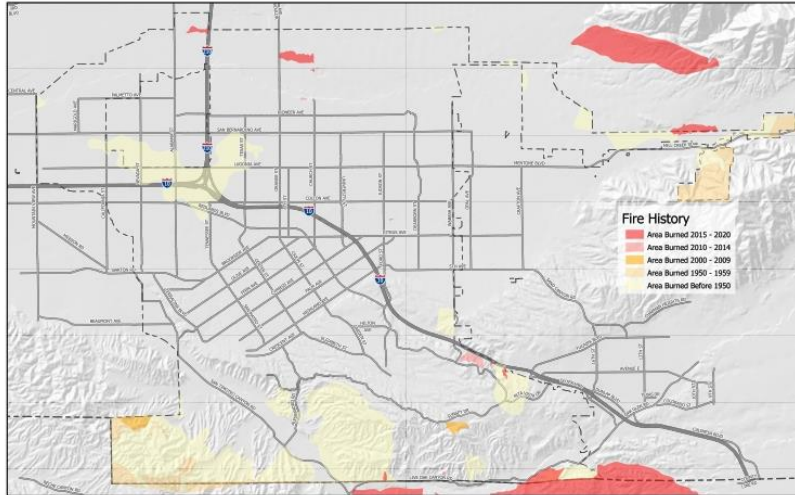

Table 5.4- Recent Fires Occurring in the Vicinity of the City of Redlands, 2000-2020

Name	Acres	Year
Reche	1,798	2001
Locust	1,899	2003
Mill Creek	173	2004
Hatchery	200	2005
Edgemont	521	2006
Garnet	119	2008
Helen Fire	22	2009
Helen Spot Fire	0	2009
River Fire	1	2010
30376 Live Oak Canyon Road	2	2011
Florida	67	2011
Greenspot	57	2012
Live Oak	73	2013
Mill	534	2013
Wabash Fire	24	2013
Orange Blossom Trail	0.3	2017
Palmer	3,872	2017
Wash Fire	11	2017
Outer Highway 10	4	2018
Freeway	1	2019
Live	3	2019
Sandalwood	1,005	2019
El Dorado	22,744	2020
Mentone Fire	41	2020
Orange Fire	37	2020
Orange Fire 2	23	2020
Bruder Fire	147	2020

- Reche/Redlands Fires- This wind-driven fire originated in Riverside County, in an area known as Reche Canyon. The fire burned northeast over a period of approximately 2 hours, entering San Bernardino County and threatening residents in the area of San Timoteo Canyon and Pilgrim Road. We were notified by Riverside County that the fire was moving into our county and expected to burn into San Timoteo Canyon. They requested us to assemble engines for structure protection along Pilgrim Road in San Timoteo Canyon. The fire was diverted away from these structures because of backfiring operations, air support and hand crews into San Timoteo. Overall, the fire damaged approximately 700 acres by containment.
- Compost Fire- This fire occurred within the High Fire Hazard Area of the City of Redlands. This area is subject to a great deal of commuter and transient activity between counties. Fire was located at 1901 Alessandro Road, and caused by illegal dumping of organic materials within the San Timoteo Canyon. Chemical reaction resulted in spontaneous combustion of the compost heap at Sunset Hills Kennels. A unified command was established, including numerous Strike Teams, Hand Crews, Fixed Wing Aircraft, Helicopters and Manpower. The fire consumed 140 acres, and resulted in one firefighter injury.
- Canyon Fire- Sparking from railroad train traffic ignited this vegetation fire, which started adjacent to the Southern Pacific tracks north of San Timoteo Canyon Road and west of Alessandro Road. The high temperature was 99 degrees, with humidity at 24%. The fire was one-quarter acre in size, with medium fuel and moderate rate of spread. Winds were out of the west and steady, at 10 miles per hour. Limited access and erratic winds increased the spread of the fire, which spotted along the base of the hills, west of Smiley Ridge. The fire spread north, up the west slope of the Smiley Ridge subdivision. Winds increased, causing a spot fire in the flats east of Alessandro, adjacent to Sunset Hills Ranch. Increased erratic winds caused another spot fire to occur north of the first, now in heavier brush. Incoming resources attempted a hose lay up the flanks, but terrain and weather conditions advanced the spot out of reach. Due to topography and weather conditions, additional resources were ordered. Due to the fire's potential, a unified command was established, and structure groups assigned. Aircraft dropped on all flanks of the fire, and dozers cut lines on two divisions. Hand crews were also placed on all Divisions to facilitate a line between the burned and unburned areas. The fire was 50% contained around midnight and 70% contained by 0600 hours on 9/10/96. The fire consumed 250 acres, with no loss of structures. Effective suppression tactics, ignition resistant construction requirements, residential sprinklers, and fuel modification allowed this fire to move eastward with no structure loss or damage. The fire then presented the potential of structure loss in older existing neighborhoods where these types of fuel modification had not been conditioned 15-20 years previous. This posed a threat for conflagration potential, and this is where the Fire Department would like to address hazard mitigation through grant implementation for existing property owners. Costs shown in damage figures are strictly related to overhead, manpower and equipment.

■ Probability

The majority of work done to estimate the probability of wildfire occurrence has been around identifying the potential areas for wildfire to occur. As previously mentioned, vegetation, weather, and topography were the significant elements in identifying areas of potential threat to wildfire occurrences. The area south and east of the city of Redlands is marked by mountains, foothills, and canyons are covered in susceptible vegetation. A large amount of the native vegetation in the Redlands area is commonly called chaparral, it is a dense and scrubby bush that has evolved to persist in a fire-prone habitat. Chaparral

plants will eventually age and die; however, they will not be replaced by new growth until a fire rejuvenates the area. Chamise, manzanita and ceanothus are all examples of chaparral which are quite common in the Redlands area. The City of Redlands climate, with its warm and dry summers, contributes to low relative humidity and low fuel moistures. When combined with high fuel loading, the potential for a catastrophic wildfire event is significant. Three (3) weather conditions specific to Redlands that may cause the ignition and/or impact the behavior of wildfires are as follows:

- *Thunderstorms and the associated lightning are a significant source of fire starts, and usually occurs mid to late summer*
- *High winds can become steady up to 20 mph and gust up to 30-40 mph throughout the year but are most likely to exacerbate wildland fires during the months of August through October when dry vegetation conditions are generally present*
- *Hot, dry conditions most commonly occur in August and September*

This knowledge and understanding are a key driver in the methodology of the CDF-FRAP program. According the CDF, the FRAP “very high” Fire Hazard Severity Zone maps are based on data and models of, potential fuels over a 30- to 50-year time horizon and their associated expected fire behavior and expected burn probabilities to quantify the likelihood and nature of vegetation fore exposure to buildings. This indicates a very high likelihood of wildfire occurrence in the area. As such, Redlands is susceptible to annual wildfire risk. An aspect of wildfires that needs greater consideration within the City of Redlands is man-made caused wildfires. Over the past few years, the City has noticed an increase in the number of wildfires started by arsonists, illegal homeless encampments, and improper use of fireworks. All of these factors have increased the probability of wildfires in the City.

■ **Climate Change Considerations**

Climate change plays a significant role in wildfire hazards. The changing conditions from wet to dry can create more fuel; the increased possibility of high winds increase risk and present a challenge, and drought conditions could hinder ability to contain fires. Large wildfires also have several indirect effects beyond those of a smaller, local fire. These may include air quality and health issues, road closures, business closures, and other forms of losses. Furthermore, large wildfires increase the threat of other disasters such as landslide and flooding.

5.4.1.6 WINDSTORM

- **Ranking- Probability- High; Impact- Medium**
- **Description**

Winds are often referred to according to their strength, and the direction from which they are blowing. Wind is caused by the difference in pressure from one point on the earth's surface to another. Wind is created by air moving from the area of “higher” pressure to the area of “lower” pressure; the difference in pressure over a certain distance, determines the strength of the wind. Air does not move directly from the point of highest pressure to the point of lowest pressure. The earth's rotation affects the air flow by deflecting it to the right. This effect is called the Coriolis Effect. In the Northern Hemisphere, this causes air to flow clockwise around high-pressure areas and counter-clockwise around low-pressure areas.

LOCAL HAZARD MITIGATION PLAN

Winds are categorized by types and each type is associated with wind speeds: breeze (<0-31 mph), gale (32-65 mph), storm (66-72 mph), and hurricane (73-139> mph). Within each category are sub classifications with differential names depending on geographic location (i.e., tropical depression, tropical storm/cyclone) and/or categories (i.e., category 3 hurricane). Damage from winds account for half of all severe reports in the lower 48 states and is more common than damage from tornadoes. Winds are also measured using the Beaufort Scale. The Beaufort Scale categories winds by wind speed, using Force categories between 0-12 to measure speed and summarize descriptions (**Table 5.5**).

Table 5.5- Beaufort Scale

Category (Force)	Speed (MPH)	Description
0	0-1	Calm. Smoke rises vertically and the sea is flat.
1	1-3	Light air. The direction of the wind is shown by drifting smoke, but not wind vanes.
2	4-7	Light breeze. Wind is felt on the face, leaves rustle, and wind vanes move. Small wavelets appear on the ocean, but do not break
3	8-12	Gentle breeze. Leaves and small twigs are in motion, and light flags extend. Large wavelets appear on the ocean and crests begin to break.
4	13-18	Moderate breeze. Dust and loose paper become airborne, and small branches move. Small waves appear on the ocean.
5	19-24	Fresh breeze. Small trees begin to sway and moderate waves appear.
6	25-31	Strong breeze. Large branches are in motion, and holding an umbrella becomes difficult. Large waves begin to form.
7	32-38	Near gale. Whole trees are in motion, and walking against the wind can be hard. Foam from breaking waves is blown in streaks.
8	39-46	Gale. Walking is difficult and twigs break off trees.
9	47-54	Severe gale. There is slight structural damage, and the crests of waves begin to topple.
10	55-63	Storm. Trees are uprooted and there is considerable damage to structures. Very high waves form in long, overhanging crests.
11	63-72	Violent storm. There is widespread structural damage, exceptionally high waves form, and the ocean is completely covered in foam.
12	>73	Hurricane. There is devastating structural damage. On the ocean, the air is filled with foam and spray.

For the purposes of the LHMP, windstorms include both 1) cyclonic winds and 2) significant straight-line, with little-to-no precipitation.

Cyclonic winds are the wind which swirl counter-clockwise in the northern hemisphere or clockwise in the southern hemisphere. The biggest differences between hurricanes and tornadoes are how big they are and how long they last. Hurricanes are typically hundreds of miles in diameter, with high winds and heavy rains over the entire region. Hurricanes can last for days or even weeks. Tornadoes usually last no more than a few minutes.

- Hurricane- A rotating low-pressure weather system (storm) that has organized thunderstorms but no fronts (a boundary separating two air masses of different densities. Hurricanes originate in the Atlantic basin, which includes the Atlantic Ocean, Caribbean Sea, and Gulf of Mexico, the eastern North Pacific Ocean, and, less frequently, the central North Pacific Ocean. Hurricanes develop in stages; working their way up to hurricane status:
 - Tropical Wave- A low-pressure trough moving generally westward with the trade winds.

LOCAL HAZARD MITIGATION PLAN

- Tropical Disturbance- An organized area of thunderstorms that usually forms in the tropics. Typically, they maintain their identity for 24 hours and are accompanied by heavy rains and gusty winds.
- Tropical Cyclone- A generic term for any organized low pressure that develops over tropical and sometimes sub-tropical waters. Tropical depressions, tropical storms, and hurricanes are all example of tropical cyclones.
- Tropical Depression- An organized area of low pressure in which sustained winds are 38 mph or less.
- Tropical Storm- A tropical cyclone with maximum sustained wind speeds that range from 39 to 73 mph.
- Hurricane- A tropical cyclone with sustained winds of at least 74 mph.

After the storm reaches Hurricane status, the Saffir-Simpson Hurricane Wind Scale is used to categorizes hurricanes by sustained wind speeds (**Table 5.6**).

Table 5.6- Saffir-Simpson Hurricane Wind Scale

Category	Wind Speed	Description
1	74-95	Very dangerous winds will produce some damage: Well-constructed frame homes could have damage to roof, shingles, vinyl siding and gutters. Large branches of trees will snap and shallowly rooted trees may be toppled. Extensive damage to power lines and poles likely will result in power outages that could last a few to several days
2	96-110	Extremely dangerous winds will cause extensive damage: Well-constructed frame homes could sustain major roof and siding damage. Many shallowly rooted trees will be snapped or uprooted and block numerous roads. Near-total power loss is expected with outages that could last from several days to weeks.
3	111-129	Devastating damage will occur: Well-built framed homes may incur major damage or removal of roof decking and gable ends. Many trees will be snapped or uprooted, blocking numerous roads. Electricity and water will be unavailable for several days to weeks after the storm passes
4	130-156	Catastrophic damage will occur: Well-built framed homes can sustain severe damage with loss of most of the roof structure and/or some exterior walls. Most trees will be snapped or uprooted and power poles downed. Fallen trees and power poles will isolate residential areas. Power outages will last weeks to possibly months. Most of the area will be uninhabitable for weeks or months
5	>156	Catastrophic damage will occur: A high percentage of framed homes will be destroyed, with total roof failure and wall collapse. Fallen trees and power poles will isolate residential areas. Power outages will last for weeks to possibly months. Most of the area will be uninhabitable for weeks or months

- Tornado- A tornado is a rapidly (violent) rotating column of air that is in contact with both the surface of the Earth and a cumulonimbus cloud or, in rare cases, the base of a cumulus cloud. Tornadoes come in many shapes and sizes, and are often visible in the form of a condensation funnel originating from the base of a cumulonimbus cloud, with a cloud of rotating debris and dust beneath it. Most tornadoes have wind speeds less than 110 miles per hour, are about 250 feet across, and travel a few miles before dissipating. The most violent tornadoes are capable of tremendous destruction with wind speeds of up to 300 mph. They can destroy large buildings, uproot trees and throw vehicles hundreds of yards. They can also drive straw into trees. Damage paths can be in excess of one mile wide to 50 miles long.

Most tornadoes form from thunderstorms. They need warm, moist air from the Gulf of Mexico and cool, dry air from Canada. When these two air masses meet, they create instability in the atmosphere. A change in wind direction and an increase in wind speed with increasing height creates an invisible, horizontal spinning effect in the lower atmosphere. Rising air within the updraft tilts the rotating air from horizontal to vertical. An area of rotation, 2-6 miles wide, now extends through much of the storm. Most strong and violent tornadoes form within this area of strong rotation. Tornadoes are measured by the Fujita Tornado Scale (**Table 5.7**) which classifies tornadoes by intensity categories, based on the maximum winds occurring within the funnel.

Table 5.7- Fujita Tornado Scale

Category	Wind Speed	Description
F0	40-72 miles per hour	Gale Tornado. Light Damage: Some damage to chimneys; breaks twigs and branches off trees; pushes over shallow-rooted trees; damages signboards; some windows broken; hurricane wind speed begins at 73 miles per hour.
F1	73-112 miles per hour	Moderate Tornado. Moderate Damage: Peels surfaces off roofs; mobile homes pushed off foundations or overturned; outbuildings demolished; moving autos pushed off the roads; trees snapped or broken.
F2	113-157 miles per hour	Significant Tornado. Considerable Damage: Roofs torn off frame houses; mobile homes demolished; frame houses with weak foundations lifted and moved; boxcars pushed over; large trees snapped or uprooted; light-object missiles generated.
F3	158-206 miles per hour	Severe Tornado. Severe Damage: Roofs and some walls torn off well-constructed houses; trains overturned; most trees in forests uprooted; heavy cars lifted off the ground and thrown; weak pavement blown off roads.
F4	207-260 miles per hour	Devastating Tornado. Devastating Damage: Well-constructed homes leveled; structures with weak foundations blown off some distance; cars thrown and disintegrated; large missiles generated; trees in forest uprooted and carried some distance away.
F5	261-318 miles per hour	Incredible Tornado. Incredible Damage: Strong frame houses lifted off foundations and carried considerable distance to disintegrate; automobile-sized missiles fly through the air in excess of 300 feet (100 meters); trees debarked; incredible phenomena will occur.
F6-12	>319 miles per hour	The maximum wind speeds of tornadoes are not expected to reach the F6 wind speeds.

Straight-line winds are common with the gust front of a thunderstorm or originate with a downburst from a thunderstorm. The winds can gust to 130 mph and winds of 58 mph or more and can last for more than twenty minutes. Straight-line wind events are most common during the spring when instability is highest and weather fronts routinely cross the country. These storms have wind speeds capable of reaching up to 100 mph, capable of producing a path of damage extending for hundreds of miles. Terms and characteristics of damaging straight-line wind events include:

- *Derecho*- Derechos, Spanish for “straight”, are a widespread, long-lived, straight-line wind storm event that is associated with a land-based, fast-moving group of severe thunderstorms. Derechos can cause hurricane-force winds, tornadoes, heavy rains, and flash floods. A warm-

weather phenomenon, derechos occur mostly in summer, especially during June, July, and August.

- **Updrafts/Downdraft-** Localized regions of warm or cool air will exhibit vertical movement (updrafts/downdrafts). Updrafts are small-scale current of rising air, often within a cloud. A mass of warm air will typically be less dense than the surrounding region, and so will rise until it reaches air that is either warmer or less dense than itself. The converse will occur for a mass of cool air, and is known as subsidence. This movement of large volumes of air, especially when regions of hot, wet air rise, can create large clouds, and is the central source of thunderstorms. Drafts can also be conceived by low or high-pressure regions. A low-pressure region will attract air from the surrounding area, which will move towards the center and then rise, creating an updraft. A high-pressure region will then attract air from the surrounding area, which will move towards the center and sink, spawning a downdraft.
- **Downburst-** Strong, downdraft winds flowing out of a thunderstorm cell. A downburst is a straight- direction surface wind in excess of 39 miles per hour caused by a small-scale, strong downdraft from the base of convective thundershowers and thunderstorms. Downbursts of all sizes descend from the upper regions of severe thunderstorms when the air accelerates downward through either exceptionally strong evaporative cooling or by very heavy rain, which drags dry air down with it. When the rapidly descending air strikes the ground, it spreads outward in all directions, like a fast-running faucet stream hitting the bottom of the sink.

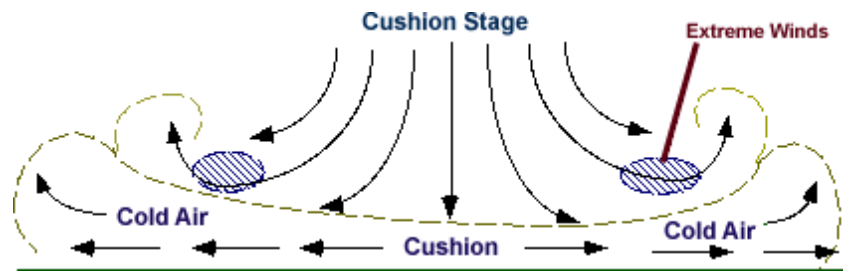

There are two (2) sub-categories of downbursts: the larger macrobursts and small microbursts.

Macroburst- Macrobursts are downbursts with winds up to 117 miles per hour which spread across a path greater than 2.5 miles wide at the surface and which last from 5 to 30 minutes.

Microburst- Microbursts are strong, damaging winds which strike the ground and often give the impression a tornado has struck. They frequently occur during intense

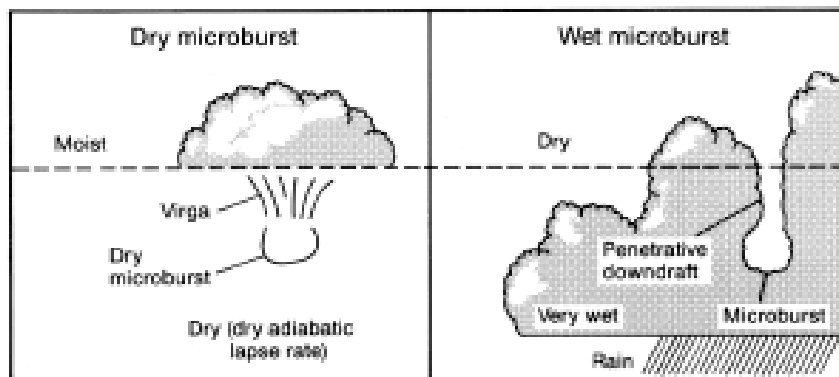

thunderstorms. The origin of a microburst is downward moving air from a thunderstorm's core. But unlike a tornado, they affect only a rather small area, less than 2.5 miles in diameter from the initial point of downdraft impact. An intense microburst can result in damaging winds near 170 miles per hour and often lasts for less than five minutes. There are two (2) types of microburst windstorms: dry and wet.

- *Gust Front*- A gust front is the leading edge of rain-cooled air that clashes with warmer thunderstorm inflow. Gust fronts are characterized by a wind shift, temperature drop, and gusty winds out ahead of a thunderstorm. Sometimes the winds push up air above them, forming a shelf cloud or detached roll cloud.
- *Haboob*- Haboobs, Arabic for blasting/drifted, is a type of intense dust storm carried on an atmospheric gravity current (i.e., thunderstorm), also known as a weather front. When a thunderstorm collapses, and begins to release precipitation, wind directions reverse, gusting outward from the storm and generally gusting the strongest in the direction of the storm's travel. Haboobs occur regularly in arid regions throughout the world.

In Southern California, Santa Ana winds are considered a windstorm event. Santa Ana winds are katabatic winds- Greek for "*flowing downhill*". These winds occur below the passes and canyons of the coastal ranges of Southern California and in the Los Angeles basin. Santa Ana winds often blow with exceptional speed in the Santa Ana Canyon (the canyon from which it derives its name). Santa Ana winds are strong, extremely dry (low humidity) down-slope winds that originate from cool, dry high pressure air masses in the Great Basin region (the high plateau east of the Sierra Mountains and west of the Rocky Mountains, including most of Nevada and Utah) and affect Southern California. These winds come up, over, and are pulled southward down the eastern side of the Sierra Nevadas and into the Southern California region. The air warms as it descends toward the California coast at the rate of 5 degrees Fahrenheit per 1000 feet due to compressional heating. Thus, compressional heating provides the primary source of warming. The air is dry since it originated in the desert, and it dries out even more as it is heated.

Forecasters at the National Weather Service offices in Oxnard and San Diego usually place speed minimums on these winds and reserve the use of "*Santa Ana*" for winds greater than 25 knots. These winds accelerate to speeds of 35 knots as they move through canyons and passes, with gusts to 50 or even 60 knots. Santa Ana winds can happen anytime during the year but are most prevalent in the autumn and winter months. The most significant hazard associated with Santa Ana winds is an increased wildfire danger, but Santa Ana winds can also cause downed trees and power lines, and property damage, as well as causing potentially hazardous conditions for RV's, semi-trailers, aircraft and boaters.

- **Location and Extent**

Although tornadoes and hurricanes are rare, the entire City of Redlands is susceptible to various types of windstorms.

- **History**

As mentioned, tornadoes and hurricanes are rare in the area but the City of Redlands has experienced significant straight-line winds events. Over the past five (5) years, the City has noticed an increase in local straight-line wind events. Many of the straight-line wind events do not rise to the level of significance or require the activation of the City's EOC but they do leave behind a trail of damage. The straight-line wind

LOCAL HAZARD MITIGATION PLAN

events range in strength of wind and duration but they all have similar impacts; downed trees and powerlines, injuries, and minor structural damage. These straight-line wind events create issues for local resident and business, including property damage and traffic congestion.

- **Probability**

The City of Redlands is at risk of windstorms at any given time during the calendar year. However, as previously mentioned they are more prevalent in the autumn and winter months. Santa Ana winds, which commonly occur between October and February, and can, reach speeds of more than 100 miles per hour. Tornadoes and/or Hurricanes occur infrequently in California, which has a statewide average of just 5 tornadoes/hurricanes a year. This is significantly less than states located in the US' "tornado alley", which can experience as many as 50–100 tornadoes per year or along the southern Atlantic US/Gulf of Mexico region which can experience twelve (12) named storms, six (6) hurricanes, and three (3) major hurricanes each year. In addition, most California tornadoes and hurricanes are considered "weak"; the historical average occurrence rate of Strong – Violent events in California is zero.

- **Climate Change Considerations**

Climate change will play a significant role with windstorm events. The changing conditions are expected to cause a significant amplification to many existing conditions. Because of this, climate change might impact the frequency and intensity of windstorms. Climate change, although still being studied, could have an effect on high- and low-pressure zones. High- and low-pressure zones are created by many factors, but many are related to uneven heating of the earth's surface by the sun. Many of the factors that go into the heating of the earth's surface, but many may be impacted by Climate change (i.e., type of vegetation in areas impact ability to absorb heat, amount of snow cover which reflects heat). In addition to altering and possibly increasing frequency of significant winds in the area. This indicates that the City of Redlands could experience a greater number of windstorm events in the future.

5.4.2 TIER II

The hazards, in alphabetical order, under Tier 1I include: Aircraft Accident/Incident; Civil Disturbance; Drought; Extreme Temperature, Hazardous Material Accident; Infestation; Landslide; Technology Disruption; and, Train Accident/Incident.

5.4.2.1 AIRCRAFT ACCIDENT/INCIDENT

- **Ranking- Probability-** Medium; *Impact-* Medium
- **Description**

Aircraft Accidents/Incidents can occur "in-flight" or "on ground", that either cause death and injuries or cause substantial damage to an aircraft and/or airport facilities. This can include fatalities or injuries as a result of: 1) being in the aircraft, 2) direct contact with any part of the aircraft, including parts which have become detached from the aircraft, or 3) direct exposure to jet blast (with exceptions). Damages includes accidents/incidents that affect the structural strength, performance or flight characteristics of the aircraft and/or airport requiring major repair or replacement and incidents where the aircraft is missing or is completely inaccessible. For purposes of this LHMP, the definition of "aircraft accident" does not include "unmanned aircraft accident,".

- **Location and Extent**

Since 1947, the Redlands Municipal Airport (REI) has been serving the area's aviation community. Redlands Municipal Airport is a 180-acre facility with a 4,570 foot long by 75-foot-wide runway serving

approximately 240 based aircraft. In addition to the Redlands Municipal Airport, the Ontario International Airport (ONT) and the San Bernardino International Airport (SBD) are in close proximity to the City of Redlands. **Figure 5.11** depicts the location of the three (3) local airports in the general area of the City of Redlands.

Figure 5.11- Airports Around the City of Redlands

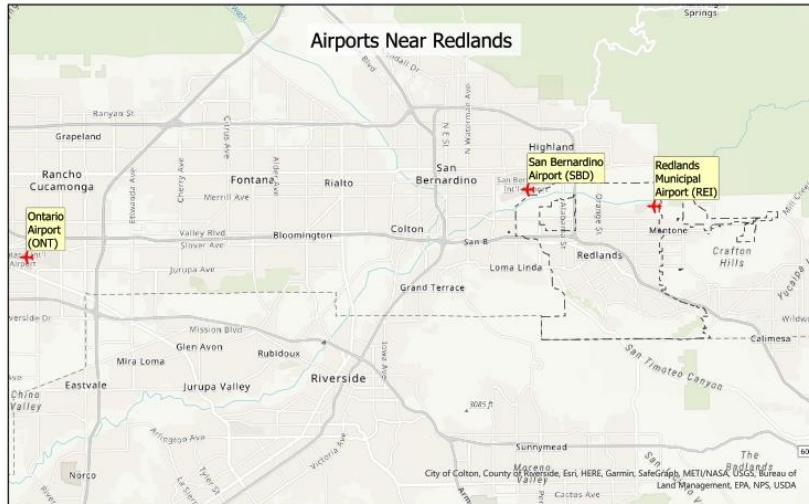

In addition to the local airports, there are four (4) large commercial airports operating in the region. The City of Redlands is transected by the flight pattern from LAX, ONT, SBD, and March Air Reserve Base.

■ **History**

The City of Redlands has suffered several accidents/incidents in the past. **Table 5.8** provides an overview of the events that have occurred since 2008, according to the National Transportation Safety Board (NTSB) Case Analysis and Reporting Online (CAROL) Query Tool. All reported aircraft accidents involved small craft, aircraft.

Table 5.8- Aircraft Accidents Since 2008

Accidents	Total	Dates
Incidents	8	
Incident Injury Type		
<i>Fatal</i>	3	<i>Jun 2020, Feb 2010, Sep 2009</i>
<i>Serious</i>	1	<i>Sep 2011</i>
<i>Minor</i>	1	<i>Mar 2015</i>
<i>None</i>	3	<i>May 2015, Jul 2013, Sep 2011</i>

■ **Probability**

The possibility of an aircraft accident/incident occurring in the City of Redlands will continue to exist due to the location (and existing use) of the Redlands Municipal Airport, SBD, ONT, and March Air Reserve Base. It is worth to note, that the Redlands Municipal Airport also supports the US Forest Service and CAL FIRE NOT heliports during fire seasons. Based on historic events and known increase safety standards, it is anticipated that future accidents/incidents will be minimal. The risk to the City of Redlands associated with these types of accidents/incidents is similar to other general aviation airports in southern California.

- **Climate Change Considerations**

While there are many devices that monitor and/or track weather conditions, it is expected that changing conditions are going to impact air travel. From the simplest of impacts from temperatures altering takeoffs and landing, to increase in rains and winds altering flight patterns, changes in our environment could increase the likelihood of an aircraft accidents/incidents.

5.4.2.2 CIVIL DISTURBANCE

- **Ranking- Probability- Medium; Impact- Medium**
- **Description**

Civil Disturbance is a term generally used to describe disorderly conduct or a breakdown of orderly society by a large group of people. Civil Disturbance can range from a form of protest against major socio-political problems to riots.

- **Location and Extent**

Civil Disturbance can occur in any part of the City of Redlands. However, it is generally located within larger, more concentrated, commercial areas.

- **History**

No significant historical incidents to report to date. However, there have been a few small incidents that have occurred due to recent social and political movements.

- **Probability**

There are no studies that predict the probability of civil disturbance occurrences.

- **Climate Change Considerations**

While there is no direct linkage between climate change and civil disturbances, there could be indirect linkages. As climate change impacts are either felt or perceived to be felt it could ignite passions within people to demonstrate against possible causes or enablers.

5.4.2.3 DROUGHT

- **Ranking- Probability- Medium; Impact- Low**
- **Description**

Drought can best be thought of as a condition of water shortage for a particular user in a particular location. Drought is a gradual phenomenon and generally are not signified by one or two dry years. California's extensive system of water supply infrastructure (reservoirs, groundwater basins, and interregional conveyance facilities) generally mitigates the effects of short-term dry periods for most water users. However, drought conditions are present when a region receives below-average precipitation, resulting in prolonged shortages in its water supply, whether its water supply is provided by atmospheric, surface, or ground water means. A drought can last for months or years, or may be declared after as few as 15 days.

Drought is not a purely physical phenomenon, but rather an interplay between natural water availability and human demands for water supply. The precise definition of drought is made complex owing to political considerations, but there are generally four (4) types of conditions that are referred to as drought:

- *Meteorological drought is brought about when there is a prolonged period with less than average precipitation.*
- *Agricultural drought is brought about when there is insufficient moisture for average crop or range production. This condition can arise, even in times of average precipitation, owing to soil conditions or agricultural techniques.*
- *Hydrologic drought is brought about when the water reserves available in sources such as aquifers, lakes, and reservoirs fall below the statistical average. This condition can arise, even in times of average (or above average) precipitation, when increased usage of water diminishes the reserves.*
- *Socioeconomic drought associates the supply and demand of water services with elements of meteorological, hydrologic, and agricultural drought. Socioeconomic drought occurs when the demand for water exceeds the supply as a result of weather-related supply shortfall.*

The U.S. Drought Monitor, established in 1999, is a weekly map of drought conditions produced jointly by the National Oceanic and Atmospheric Administration, the U.S. Department of Agriculture, and the National Drought Mitigation Center at the University of Nebraska-Lincoln. The map is based on measurements of climatic, hydrologic and soil conditions as well as reported impacts and observations from more than 350 contributors around the country. Droughts are generally categorized into five (5) categories: D1) Abnormally Dry, D2) Moderate Drought; D3) Severe Drought; D4) Extreme Drought; and, D5) Exceptional Drought. There are many considerations that are factored into the determining the drought status; these include consideration of status on the: Palmer Drought Severity Index; CPC Soil Moisture Model; USGS Weekly Streamflow; Standardized Precipitation Index; and Objective Drought Indicator Blends.

▪ **Location and Extent**

The entire City of Redlands is subject to drought conditions and water shortages.

▪ **History**

It was only recently that the State of California emerged from a proclaimed a State of Emergency due to extremely dry conditions. The longest duration of drought (D1-D4) in California lasted 376 weeks beginning on December 27, 2011 and ending on March 5, 2019. The most intense period of drought occurred 2014 and 2017, where at its peak over 50% of the land in California was under Exceptional Drought (D4) conditions. The City of Redlands has experienced several droughts, most recently during the statewide drought from 2011-2019.

▪ **Probability**

In any given year, California and the City of Redlands can be subject to drought conditions and water shortages. This is especially true since much of the water is provided by outside resources, resources that a shared with others. It is also important to note that droughts do not happen over night, they are a slow buildup of conditions. On average, seventy-five percent (75%) of the state's annual precipitation occurs in the "wet season"- *November thru March*. December, January, and February generally see the most precipitation but there have been many early and late season storms that bring in a substantial amount

of precipitation. One of the best ways to predict drought conditions is to study the status of the El Niño Southern Oscillation (ENSO) patterns. In California, ENSO is a periodic shifting of ocean atmosphere conditions in the tropical Pacific that ranges from El Niño (warm phase) to neutral to La Niña (cold phase). La Niña conditions tend to favor a drier outlook for Southern California; while the El Niño conditions favor stronger, and wetter storms.

- **Climate Change Considerations**

Climate change has the potential to make drought events more common in the West, including California. Extreme heat creates conditions more conducive for evaporation of moisture from the ground, thereby increasing the possibility of drought. A warming planet could lead to earlier melting of winter snow packs, leaving lower stream flows and drier conditions in the late spring and summer. Snow packs are important in terms of providing water storage and ensuring adequate supply in the summer, when water is most needed. Changing precipitation distribution and intensity have the potential to cause more of the precipitation that does fall to run-off rather than be stored. The result of these processes is an increased potential for more frequent and more severe periods of drought.

5.4.2.4 EXTREME TEMPERATURE

- **Ranking- Probability- Medium; Impact- Low**
- **Description**

For the purposes of the LHMP, Extreme Temperatures include both 1) extreme heat and 2) freezing weather conditions.

Extreme Heat conditions, according to the EPA and CDC, is defined as weather that is much hotter and more humid than average for a particular time and place. The heat index is a measure of how hot it feels when relative humidity is factored in with the actual air temperature (**Figure 5.12**). Relative humidity is the percentage of moisture in the air compared with the maximum amount of moisture the air can hold. Humidity is an important factor in how hot it feels because when humidity is high, water doesn't evaporate as easily, so it's harder for your body to cool off by sweating.

Figure 5.12- NOAA’s National Weather Service Heat Index

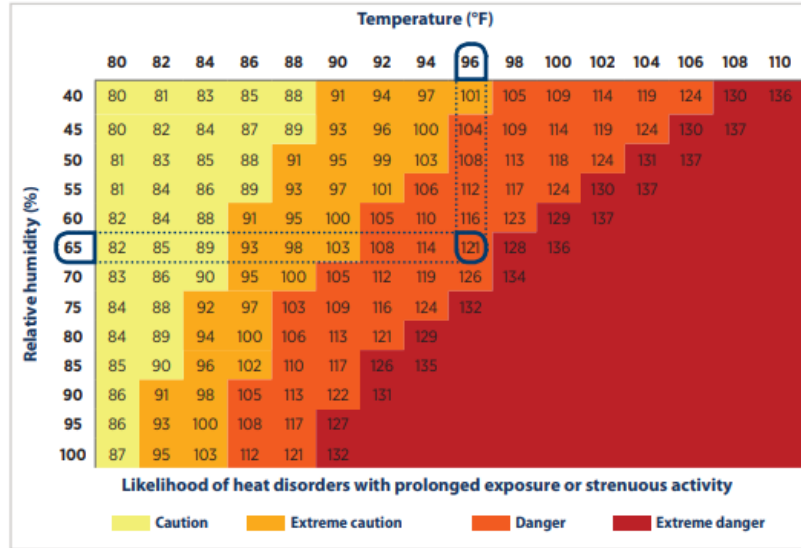

Extreme heat is not just a nuisance; it kills hundreds of Americans every year and causes many more to become seriously ill. Measures to prevent illness are generally common sense, including staying cool indoors, keeping hydrated, limiting physical activity, and monitoring those at highest risk.

Freeze conditions are noted when there are sustained temperatures below freezing (32F). Prolonged freezing temperatures can pose a risk to vulnerable populations, particularly if combined with power outages. When combined with precipitation, ice can form on roadways, trees, and power lines creating secondary hazard conditions. Extreme cold can result in significant damage to homes and businesses (e.g., from burst pipes), and can cause significant health problems, such as hypothermia and frostbite. Agriculture and livestock are subject to damage and life loss, and may cause economic impacts as well. The NOAA provides three (3) different categories of actions for freeze events: advisory, watch, and warning.

- *Frost Advisory* is issued when the minimum temperature is forecast to be 33 to 36 degrees on clear and calm nights during the growing season.
- *Freeze Watch* is issued when there is a potential for significant, widespread freezing temperatures within the next 24–36 hours.
- *Freeze Warning* is issued when significant, widespread freezing temperatures are expected.

Prolonged freezing temperatures can pose a risk to vulnerable populations, particularly if combined with power outages. Exposure to cold can cause significant health problems, such as frostbite or hypothermia and become life-threatening. When combined with extreme cold temperatures, winds can compound the events creating a phenomenon known as “wind chill” factor.

Wind Chill is the term used to describe the rate of heat loss on the human body resulting from the combined effect of low temperature and wind. As winds increase, heat is carried away from the body at a faster rate, driving down both the skin temperature and eventually the internal body temperature. Animals are also affected by wind chill; however, cars, plants and other objects are not.

Figure 5.13 shows the NWS Wind Chill Chart which uses science and other information to provide an

accurate, understandable, and useful formula for calculating the dangers from winter winds and freezing temperatures.

Figure 5.13 -Wind Chill Chart

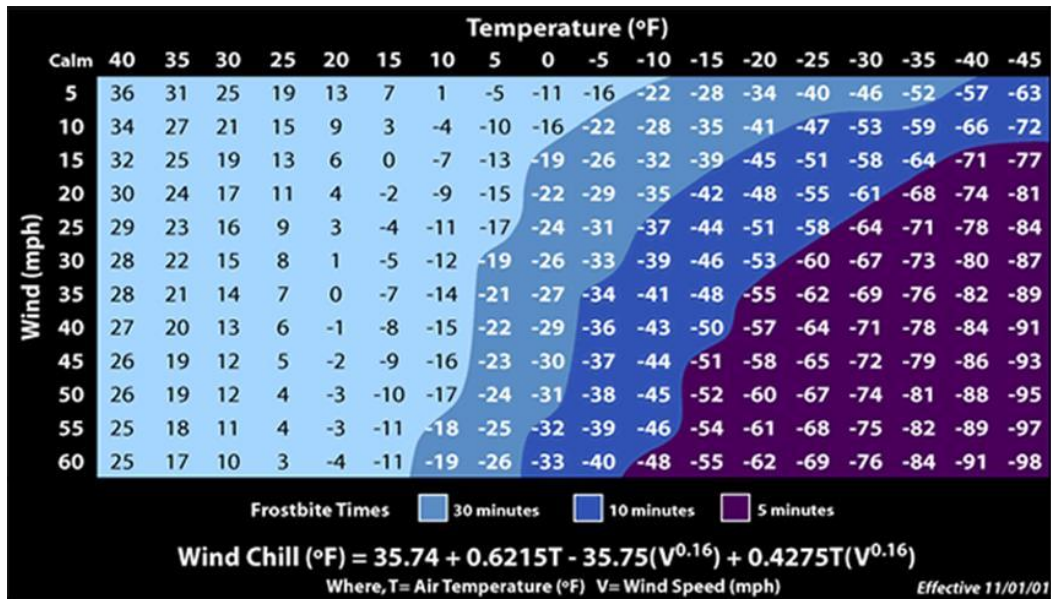

Location and Extent

The entire city is subject to Extreme Heat and/or Freeze conditions. While, this will affect humans, a significant impact would be felt on livestock and agriculture. The City of Redlands also has several agriculture growers that produce citrus and other crops.

History

The City of Redlands experiences extreme temperatures on an annual basis. In most instances, the events are short in duration and do not create significant impacts on the community. Some of the minor events do require the City to take action including dissemination of Public Service Announcements, checking in with vulnerable populations (elderly, homeless), and opening and/or coordinate with others to open heating and/or cooling centers. Some of the more significant extreme weather events in the region include:

- In 2010 an extreme heat event occurred in impacting the Southeastern Desert Region.
- In 2007 an extreme cold event damaged citrus, row, field and nursery crops county-wide, including agriculture.
- In 2006, San Bernardino County experienced an extreme heat event affecting the Valley communities.

Probability

In any given year the City could experience Extreme Heat or Freeze events.

Climate Change Considerations

Climate plays a significant role in Excessive Heat and Freeze events. As temperatures rise and fall due to changing conditions, Californians will face greater possibility of Extreme Heat or Freeze events. Depending on the model and the study referenced, freezing spells are likely to increase and/or decrease in frequency

as climate conditions change. By mid-century, extreme heat events in urban centers could cause two to three times more heat-related deaths than occur today. By 2100, The California Energy Commission is projecting hotter temperatures are expected throughout the state, with an increase of 3 to 5.5°F under the lower emissions scenario and 8 to 10.5°F under the higher emissions scenario (Figure 5.14).

Figure 5.14- Comparison between Historic and Projected Temperature

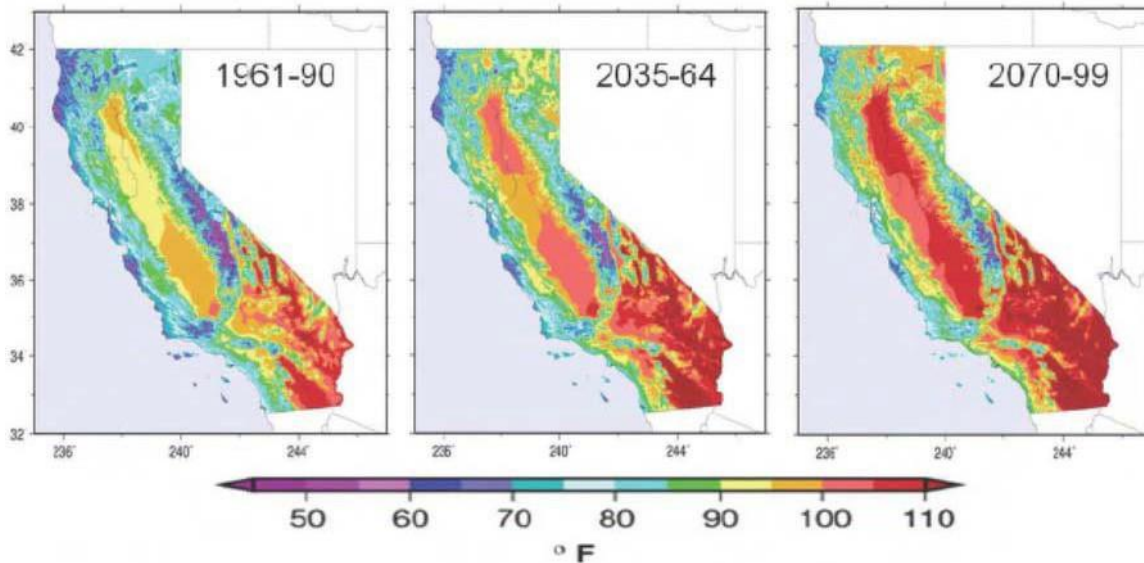

According to the EPA and CDC, the chances are increasing that an Extreme Heat or Freeze event could happen where you live because, the average temperatures are rising, both in the United States and around the world:

- *Globally, the annual average temperature has been rising since the beginning of the 20th century, and temperatures are expected to continue to rise through the end of this century.*
- *Worldwide, 15 of the 16 warmest years on record have occurred since 2000, with the exception of 1998*

5.4.2.5 HAZARDOUS MATERIAL ACCIDENT

- **Ranking-** *Probability-* Medium; *Impact-* Medium
- **Description**

Hazardous materials are used and/or created in manufacturing, agriculture, service industries (e.g., gas stations, dry cleaners), and health care facilities. Several household products such as cleaning supplies and paint are also considered hazardous materials. These chemicals and hazardous materials may be corrosive or otherwise damaging over time. The US Department of Transportation (US DOT) classifies hazard chemicals/materials into the following classification system:

- Class 1- Explosives
- Class 2- Flammable, non-flammable, and poisonous gases
- Class 3- Flammable liquids
- Class 4- Flammable, spontaneously combustible, and dangerous when wet solids
- Class 5- Oxidizers and organic peroxides
- Class 6- Toxic (poisonous) substances

LOCAL HAZARD MITIGATION PLAN

- Class 7- Radioactive materials
- Class 8- Corrosive substances
- Class 9- Miscellaneous dangerous goods/hazardous materials and articles

The release of these chemicals and/or materials into a community can have devastating effects. A hazardous materials release could also result in public health risks, fires, and/or explosions. Contamination may be carried out of the immediate area of the incident by people, vehicles, wind, and water. Weather conditions can increase the size and intensity of the Hazardous Materials Release. Topography, such as hills and canyons, can increase the size of the release or make it more difficult to contain. There are several types of hazardous materials releases:

- Fixed-Site Releases- releases involving the production and manufacturing, handling, and storage of a hazardous product at a single facility as well as any releases that may occur at a designated hazardous waste disposal site.
- Transportation-Related Releases- Includes releases that occur while the hazardous material is in transit from one facility to another or en route to be disposed of at a designated hazardous waste disposal site (e.g., on highways, railways, airports, or in pipelines).
- Intentional Releases- includes criminal acts and acts of terrorism in which a hazardous material is used to intentionally cause injuries and/or fatalities, damage the environment and/or property, or advance a political or social agenda.

▪ **Location and Extent**

As outlined above, hazardous materials can be found throughout the community. The location and identity of facilities that store hazardous materials must be reported to local and federal governments as required by the Emergency Planning and Community Right-to-Know Act (EPCRA). Many facilities have their own hazardous materials guides and response plans, including transportation companies who transport hazardous materials. The release of hazardous materials into the environment can cause a multitude of problems. Although these incidents can happen almost anywhere, certain areas of Redlands are at higher risk, such as near roadways that are frequently used to transport hazardous materials and locations with industrial facilities that use, store, and/or dispose of such materials. Areas crossed by railways, waterways, airways, and pipelines also have increased potential for mishaps. **Table 5.9** provides a list of sites within the City of Redlands.

Table 5.9- Registered Hazardous Chemical Sites in the City of Redlands

Site/Facility Name	Location
Crafton-Redlands area	Bunker hill groundwater sub-basin
Edison/Redlands II (Redlands Boulevard) MGP	501-525 w. Redlands Boulevard at Kendall
Jorco Chemical Company	32185 east outer Highway 10
Judson Street Elementary School	Judson Street/Pennsylvania Avenue
Layne Christensen Redlands property	1675 West Park Avenue
Lockheed Propulsion Corporation	1500 Crafton Avenue
New High School No.3	Texas Street/w. Pioneer Avenue
QA Processor Service	302 Alabama Street, ste8
Redlands Airport	1745 Sessums Drive
Redlands Community Day School	Alabama Street/West Park Avenue
Redlands Early Education Center	1712 West Park Avenue
Redlands Farming Company	780 West San Bernardino Avenue
SoCal gas/Redlands I (State Street.) MGP	State Street at Redlands Boulevard

History

A significant hazardous materials events in San Bernardino County included the February 1996 train derailment in the Cajon Pass. A 49-car Burlington Northern-Santa Fe freight train en route from Barstow, California, to Los Angeles, derailed near Cajon Junction, killing the conductor and a trainman, and seriously injuring the engineer. The derailment resulted in a rail car pile-up which included five cars containing hazardous materials. The train ignited, and continued to burn for several days, requiring immediate closure of I-15, extended closure of SR-138, and a secondary closure of I-15 three days later due to the potential explosion of a tank car containing butyl acrylate. In addition to the train crew casualties, 32 people suffered minor injuries (21 police officers, 8 California Transportation Department personnel, and 3 civilians). According to the National Transportation Safety Board (NTSB), the total economic cost of the incident reached almost \$9.5 million, including equipment, environmental and other costs.

Within the City of Redlands, the Fire Department has the responsibility for responding to hazardous materials incidents. The City of Redlands Fire Department has responded to a series of hazardous material incidents over the years. While most are routine in nature and do not require significant resources, there have been a handful of incidents that have required greater response and recovery coordination/effort. **Figure 5.15** depicts the location of the more significant hazardous material incidents within the City of Redlands between 1999-2020 and **Table 5.10** provides details of the events.

Figure 5.15- Hazardous Material Spills City of Redlands (1999-2020)

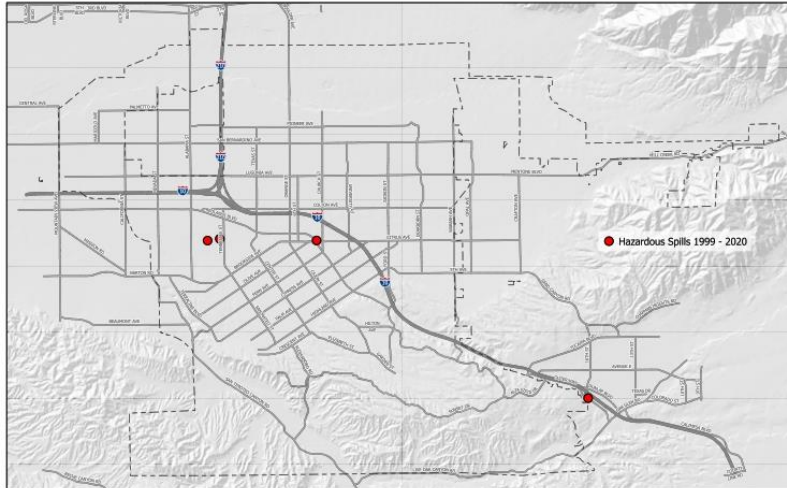

Table 5.10- Hazardous Material Spills City of Redlands (1999-2020)

Address	Date	Quantity	Unit of Measure	Commodity
12910 16th Street	10/11/1999	50	LGA	acrylic acid, stabilized
300 Kansas Street	4/2/2008	160	SLB	batteries, wet, filled with acid, electric storage
539 E Redlands Boulevard	8/1/2000	300	LGA	gasoline
301 Tennessee Street	2/14/2018	56	LGA	diesel fuel

Probability

The release of chemicals and hazardous materials can occur anywhere in the city but are more likely on or near major transportation corridors. Incidences can occur during production, storage, transportation, and/or during use or disposal of materials. Communities can be at risk if a chemical is used unsafely or released in harmful amounts into the environment. Hazardous materials can cause death, serious injury, long lasting health effects, and damage to buildings, the environment, homes, and other property.

- **Climate Change Considerations**

While there is little evidence to link climate change increase occurrences of chemical and hazardous material releases, weather plays a significant factor in certain aspects of chemical and hazardous material releases. Changing conditions can create more mishaps and accidents with production, storage, transportation, use, and disposal of chemicals and hazardous materials. Additionally, changing conditions could impact the response and recovery efforts after releases.

5.4.2.6 INFESTATION

- **Ranking- Probability- Medium; Impact- Low**

- **Description**

Agricultural pests and disease infestation occur when an undesirable organism inhabits an area in a manner that causes serious harm to agriculture crops, livestock or poultry, and wild land vegetation or animals. Countless insects and diseases live on, in, and around plants and animals in all environments. Most are harmless, while some can cause significant damage and loss. Under some conditions, insects and diseases that have been relatively harmless can become hazardous. For example, severe drought conditions can weaken trees and make them more susceptible to destruction from insect attacks than they would be under normal conditions.

- **Location and Extent**

The City of Redlands has several agriculture crops (orange groves) but limited commercial livestock or poultry. However, the City of Redlands, much like most cities have areas and vegetation susceptible to infestations. Impacts to local plants happen throughout the entire city. Impacts on wildland vegetation or animals generally happened in interface areas along edges of the community (i.e., Crafton Foothills, Live Oak Canyon, Sam Timoteo Canyon, San Bernardino Mountains). The location of the groves is depicted on **Figure 5.16**.

Temperature is not the only climatic influence on pests. For example, some insects are unable to cope in extreme drought, while others cannot survive in extremely wet conditions. Furthermore, while warming speeds up the lifecycles of many insects, suggesting that pest problems could increase, some insects may grow more slowly as elevated carbon dioxide levels decrease the protein content of the leaves on which they feed (California Climate Change Center 2006).

5.4.2.7 LANDSLIDE

- **Ranking-** *Probability-* Medium; *Impact-* Medium
- **Description**

Landslides can be defined as the movement of a mass of rock, debris, or earth down an incline. According to the USGS, the term “*landslide*” encompasses five (5) modes of slope movement: falls, topples, slides, spreads, and flows.

- *Falls are masses of soil or rock that dislodge from steep slopes and free-fall, bounce, or roll downslope.*
- *Topples move by the forward pivoting of a mass around an axis below the displaced mass.*
- *Spreads (lateral) commonly induced by liquefaction of material in an earthquake, move by horizontal extension and shear or tensile fractures.*
- *Slides displace masses of material along one or more discrete planes.*
 - In “rotational” sliding, the slide plane is curved and the mass rotates backwards around an axis parallel to the slope;
 - In “translational” sliding, the failure surface is more or less planar and the mass moves parallel to the ground surface.
- *Flows mobilize as a deforming, viscous mass without a discrete failure plane.*

Landslides can be caused by natural processes or by man-made activities. Landslides occurs when down-slope forces (gravity) exceed the resistance (strength) of the earth materials. Landslides can be initiated by rainfall, snowmelt, changes in water level, stream erosion, changes in ground water, earthquakes, volcanic activity, disturbance by human activities, or any combination of these factors. Two (2) of the more common types of landslides include:

- *Mudflows*- defined as flows or rivers of liquid mud down a hillside on the surface of normally dry land. They occur when water saturates the ground, usually following long and heavy rain falls, or rapid snow melt. Mud forms and flows down slope if there is no ground cover such as brush or trees to hold the soil in place.
- *Debris Flow*- defined when water begins to wash material from a slope or when water sheets off of a newly burned stretch of land. Chaparral land is especially susceptible to debris flows after a fire. The flow will pick up speed and debris as it descends the slope. As the system gradually picks up speed it takes on the characteristics of a basic river system, carrying everything in its path along with it.

Fast-moving (or rapidly-moving) landslides present the greatest risk to human life, and people living in or traveling through areas prone to rapidly moving landslides are at increased risk of serious injury. Debris-flows can travel down a hillside with speeds up to 200 miles per hour (though more commonly, 30-50 miles per hour), depending on the slope angle and type of earth and debris in the flow.

Slow-moving landslides can occur on relatively gentle slopes and can cause significant property damage but are less likely to result in serious human injuries. Slow-moving slides include rotational slides, where sliding material moves along a curved surface, and translational slides, where movement occurs along a flat surface. These slides are generally slow-moving and can be deep. Slumps are small rotational slides that are generally shallow.

The size of a landslide usually depends on the geology and the initial cause of the landslide. Landslides vary greatly in their volume of rock and soil; the length, width, and depth of the area affected; frequency of occurrence; and speed of movement. Some characteristics that determine the type of landslide are slope of the hillside, moisture content, and the nature of the underlying materials. Landslides are given different names, depending on the type of failure and their composition and characteristics.

Many landslides are difficult to mitigate, particularly in areas of large historic movement with weak underlying geologic materials. As communities continue to modify the terrain and influence natural processes, it is important to be aware of the physical properties of the underlying soils as they, along with climate, create landslide hazards. Proper planning cannot completely eliminate the threat of landslides to the safety of people, property, and infrastructure; however, without proper planning, landslide hazards will be even more common and more destructive.

▪ Location and Extent

The California Geological Survey is in the process of recording and mapping historical and potential landslides in the state. The location and extent of landslides are extremely difficult to predict and are usually based on historical event and/or soil type and topography. Landslides have the potential to occur in areas with one or more of the following conditions:

- *On or close to steep hills*
- *Steep road-cuts or excavations*
- *Existing landslides or places of known historic landslides (such sites often have tilted power lines, trees tilted in various directions, cracks in the ground, and irregular-surfaced ground)*
- *Steep areas where surface runoff is channeled, such as below culverts, V-shaped valleys, canyon bottoms, and steep stream channels*
- *Fan-shaped areas of sediment and boulder accumulation at the outlets of canyons*
- *Canyon areas below hillside and mountains that have recently (within 1-6 years) been subjected to a wildland fire.*

Figure 5.17 depicts the location around the City of Redlands of low landslide incidence on the USGS' Landslide Incidence and Susceptibility in the Conterminous United States map (Overview map, 2001), which shows areas of landslides and areas susceptible to future land sliding (defined to include most types of gravitational mass movement such as rock falls, debris flows, and the failure of engineered soil materials).

Figure 5.17- Landslide Incidence in the Vicinity of the City of Redlands

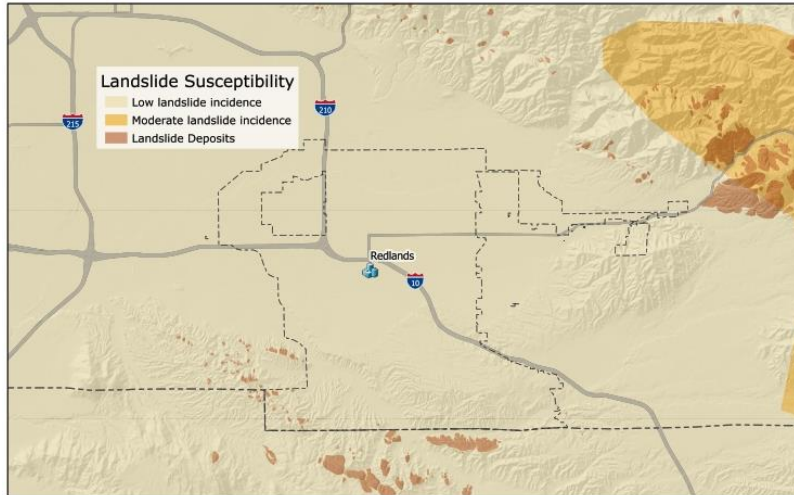

- **History**

Historically, the majority of landslides in Redlands have been a secondary hazard to other hazards (i.e., earthquakes, floods); there have been no known previous occurrences of landslides documented in the City of Redlands.

- **Probability**

Landslides are a common hazard in California. Weathering and the decomposition of geologic materials produce conditions conducive to landslides, and human activity further exacerbates many landslide problems. It is difficult to estimate the probability of occurrence for landslide as no landslide susceptibility maps have been prepared for Redlands. However, recently there has been increased probability for mud flows and debris flows due to wildfire events in the area.

- **Climate Change Considerations**

Climate change can increase the probability, frequency, and/or intensity of landslides. Changes in precipitation, specifically the increased frequency of intense precipitation, can result in significant water run-off, which may cause landslides. Additionally, increase in wildfire hazards will result in loss of hillside vegetation. The loss of hillside vegetation will increase the likelihood of debris and mudflows. This could result in landslides occurring in areas not previously identified.

5.4.2.8 TECHNOLOGY DISRUPTION

- **Ranking- Probability- Low; Impact- High**

- **Description**

Technology disruption includes both deliberate (cyber-attacks) or accidental (equipment failure or human error) actions that can cause the loss of use of technology and/or data. A cyber threat/attack is a circumstance or event that has or indicates the potential to exploit technology vulnerabilities and to adversely impact organizational operations, organizational assets (including information and information systems), individuals, other organizations, or society. Critical infrastructure, such as utilities and

telecommunications, are also potential targets. Cyber threats/attacks are most easily described as either external threats (where attacks originate outside of established networks) or internal/insider threats (where attacks originate from users who have existing access to an internal network). Examples of cyber threats/attacks include: malware and hacking, phishing, denial of service attacks, ransomware, and state-sponsored hacking. Any one of these threats, if initiated, and successful, can produce a cyber-attack that has major implications throughout the organization. Recent report produced by Verizon (2020) analyzes 32,002 security incidents and 3,950 confirmed breaches from 81 global contributors from 81 countries and indicate the following trends:

- *86% of data breaches for financial gain - up from 71% in 2019*
- *Cloud-based data under attack – web application attacks double to 43%*
- *67% of breaches caused by credential theft, errors and social attacks*
- *Clearly identified cyber-breach pathways enable a “Defender Advantage” in the fight against cyber-crime*
- *On-going patching successful - fewer than 1 in 20 breaches exploit vulnerabilities*
- *37% of credential theft breaches used stolen or weak credentials*
- *25% involved phishing*
- *Human error accounted for 22%*

■ **Location and Extent**

Technology disruptions can happen anywhere within the City but will generally be targeted towards larger corporations or government organizations.

■ **History**

While there have been several smaller cyber threats and hacking, none have reached a level of significance. However, the frequency of cyber-attacks on public and private sector organizations in general, continues to rise.

■ **Probability**

The probability of technology disruptions is on the rise globally, national, and locally. The probability of occurrence of cyber threats is rapidly increasing, especially with increased reliance on the Internet and cloud-based computing. However, cyber security threats/attacks will generally be targeted towards larger corporations or state/national governments which are not located within the county.

Local governments are increasingly being targeted by cyber criminals on the basis that they have fewer resources to defend themselves. Unlike natural hazards, where there is historical data, and some predictive modeling can occur, cyber-attacks are an emerging hazard, which are more challenging to anticipate

■ **Climate Change Considerations**

While there is little evidence to link climate change to increase in occurrences of cyber security threats/attacks, the target could be related to persons/groups with issues with individuals or companies they perceive to have effect on the climate (i.e., greenhouse gas producers) within the community. And much like terrorism, depending on the consequence of the cyber-attack, it could hinder the response and recovery efforts.

5.4.2.9 TRAIN ACCIDENT/INCIDENT

- **Ranking- Probability- Low; Impact- Medium**
- **Description**

Train derailments are defined as any accidents involving public or private trains carrying passengers or cargo along the rail corridor. Cargo commodities include such things as hazardous materials, fuel (including oil), agriculture, meats, and non-consumables (*NOTE: hazardous materials incident are covered under a separate hazard*). Train derailments, like other transportation accidents, are less likely to lead to a state or federal disaster declaration, than other hazards previously and afore mentioned.

- **Location and Extent**

Trains running through the City of Redlands carry both commuters and commodities (**Figure 5.18**). However, San Bernardino County is currently in the final stages of extending the Metrolink line to the City of Redlands. This will increase the frequency of trips and volume of riders/passengers, thus increasing the potential for commuter-related train incidents.

Train accidents are generally localized, and the incidents result in limited impacts at the community level. However, if there are volatile or flammable substances on the train and the train is in a highly populated or densely forested area, death, injuries, and damage to homes, infrastructure, and the environment, including forest fires can occur.

Figure 5.18- Rail Lines in Vicinity of the City of Redlands

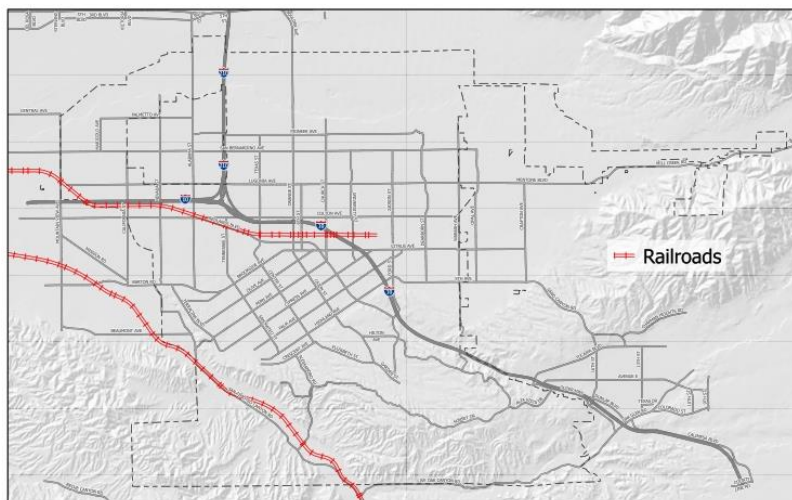

- **History**

There have been no historical train derailments incidents within the City of Redlands.

- **Probability**

Train accidents can occur any time during the year. Because of current plans to extend the commuter rail into the City of Redlands, it is expected that the provability of an incident/accident will increase.

- **Climate Change Considerations**

Weather conditions have been known to play a significant role in some train derailments globally. While current train operations anticipate and plan for current and future weather conditions, sudden changes

to weather conditions and weather patterns can affect the safe movement of trains. Additionally, climate change could impact response and recovery operations.

5.4.3 TIER III

The hazard under Tier III includes Dam Breach and Terrorism.

5.4.3.1 DAM BREACH

- **Ranking-** *Probability- Low; Impact- Medium*
- **Description**

Because of California’s seasonal and climatic conditions, water storage is critical. Dams and reservoirs help reserve (store) the water necessary for agriculture, hydroelectric power, recreational activities, environmental protection, and a stable drinking water supply. They are also critical tools in flood and debris control. Based on the function, dams can be classified as: storage dam, diversion dam, detention dam, debris dam, or coffer dam. In addition to the classifications there are several types of dams:

- *Gravity Dams- concrete, rubber masonry*
- *Embankment Dams- earth or rock*
- *Arch/Multiple Arch Dams- concrete*
- *Buttress Dams- concrete, timber, steel*

Along with their many benefits, dams and reservoirs present formidable consequences if not properly designed, built, and maintained. Failures to dams and reservoir are generally due to old age, poor design/construction, lack of maintenance, structural damage, improper siting, landslides flowing into a reservoir, or terrorist actions. Structural damage is often a result of a flood, erosion, or earthquake. A catastrophic dam/reservoir failure could inundate the area downstream. The degree of flood impact is dependent upon topography, vegetation, duration and intensity of rainfall with consequent storm water runoff. The force of the water is large enough to carry boulders, trees, automobiles, and even houses along a destructive path downstream. Another factor in dam/reservoir failures is heavy or increased precipitation, especially in very short periods of time. This increase in rainfall can crest dams, weaken structures, and erode supports. The potential for casualties, environmental damage, and economic loss is great. Damage to electric generating facilities and transmission lines could impact life support systems in communities outside the immediate hazard area.

- **Location and Extent**

As shown in **Figure 5.19**, the northernmost portions of the City of Redlands, along the Santa Ana River margin, are located within the potential dam inundation area for Seven Oaks Dam as mapped by San Bernardino County ISD/GIS as part of the San Bernardino County General Plan. Construction of this modern dam by the U.S. Army Corps of Engineers was completed in 1999. Designed for flood control, its location near the San Andreas Fault resulted in the dam’s being designed to resist earthquake damage for events as large as a M8 earthquake.

Figure 5.19- Dam Inundation Areas in the City of Redlands

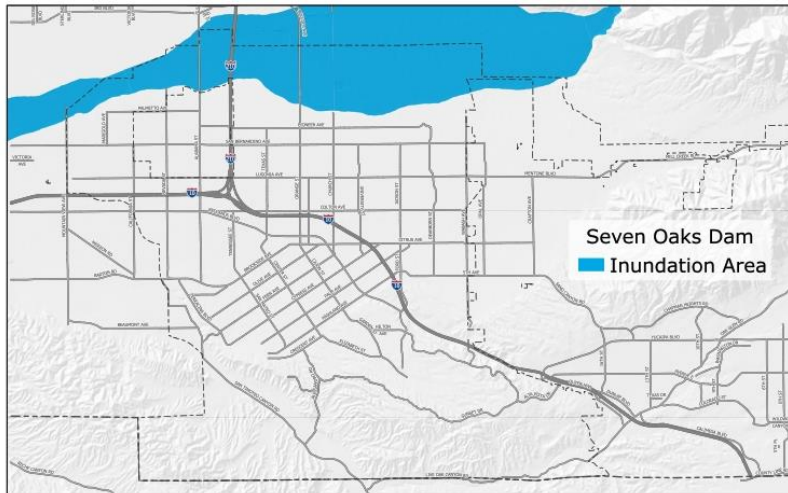

- **History**

The State of California and the federal government have a rigorous Dam Safety Program. This is a proactive program that ensure proper planning in the event of failure but also sets standards for dam design and maintenance. Because of this, many potential issues have been addressed and/or resolved. Within the City of Redlands, no significant dam failures have occurred.

- **Probability**

Dam failure events are infrequent and usually coincide with the events that cause them, such as earthquakes, landslides, excessive rainfall and snowmelt. These impacts can also be exacerbated by aging or poor maintenance of the structures. There is a “residual risk” associated with dams; residual risk is the risk that remains after safeguards have been implemented. For dams, the residual risk is associated with events beyond those that the facility was designed to withstand. However, the probability of occurrence of any type of dam failure event is considered to be low in today’s regulatory and dam safety oversight environment.

- **Climate Change Considerations**

Increased rainfall from changing climate conditions could present a risk to dams and reservoirs in area if volume of runoff is greater than the dam’s capacity. This could cause the County to release stored water into the downstream water courses in order to ensure the integrity of the dam.

5.4.3.2 TERRORISM

- **Ranking- Probability- Low; Impact- Medium**

- **Description**

Terrorism has become an undeniable reality throughout the United States. The term terrorism refers to intentional, criminal malicious acts. There is no single, universally accepted definition of terrorism, and it can be interpreted in many ways. Terrorism is defined in the Code of Federal Regulations as “...the unlawful use of force and violence against persons or property to intimidate or coerce a government, the

civilian population, or any segment thereof, in furtherance of political or social objectives.” (28 CFR, Section 0.85). For the purposes of this plan, terrorism refers to the use of weapons of mass destruction, including biological, chemical, nuclear, and radiological weapons; arson, incendiary, explosive, and armed attacks; industrial sabotage and intentional hazardous materials releases; and cyber terrorism. Many of these incidents can be a well-planned, coordinated attacks with multiple suspects, or the result of a lone individual on a rampage. Conventional Attacks/Active Shooter incidents are generally considered a lone individual incident; some are considered "homegrown violent extremists" inspired by foreign terrorist groups.

- **Location and Extent**

Terrorism can occur throughout the entire city but due to terrorisms’ intended purpose to cause the greatest amount of destruction it would most likely happen in more populous areas (high value, visually recognized targets) where more devastation, fear, and chaos will ensue.

- **History**

The City and surrounding area have experienced several terrorism (Active Shooter) events. In March of 2016, the police responded to a single shooter incident at Office Depot. There was one (1) minor injury reported. In April of 2017, there was also a shooting at North Park Elementary, part of the Redlands Unified School District. The shooting was an apparent murder–suicide and an act of domestic violence. Three people died from their wounds and another student was wounded and hospitalized. However, the most significant Active Shooter event in the area occurred December of 2015 at the Inland Regional Center in San Bernardino. Fourteen (14) people were killed and 22 others were seriously injured. The pursuit to capture the shooters lead the police to the City of Redlands. The shooters were killed in a shootout, which also left two (2) officers injured.

- **Probability**

All City businesses and facilities are perceived as a soft target; however, due to the intended purpose of terrorism, it would most likely happen in more populous urban areas where more devastation (and fear) will ensue.

- **Climate Change Considerations**

While there is little evidence to link climate change increasing occurrences of terrorism. However, depending on the type of attack, it could intensify the incident (i.e., Improvised Explosive Device- *IED* during high wind event), and hinder the response and recovery efforts (i.e., evacuation during flooding).

6 RISK ASSESSMENT

6.1 OVERVIEW

The purpose of this section is to estimate the potential exposure and vulnerability (impacts) of hazards within the City of Redlands. While an emphasis will be on the built environment (residential, non-residential, critical facilities, etc.), the economy, and the general population; other areas may be considered (i.e., lifelines, environment). The focus of this section will be on Tier I hazards. As presented in Section 5.0- Hazard Assessment, the Planning Team ranked hazards into tiers: Tier I, Tier II, and Tier III hazards. Understanding potential impacts (damage and losses) is essential to decision-making at all levels of government, providing a basis for developing mitigation plans and policies, emergency preparedness and response and recovery planning. To accomplish this, two (2) different approaches were used:

Scientific Loss Estimation Modeling

The scientific loss estimation modeling efforts included the utilization of the FEMA Hazus model. Hazus is a nationally applicable standardized methodology that estimates potential losses from floods, earthquakes, hurricane winds and tsunamis. Hazus uses state-of-the-art Geographic Information Systems (GIS) software to map hazard data and estimate potential *physical damage* to residential, commercial, schools, critical facilities, and infrastructure; *economic loss*, including lost jobs, business interruptions, repair, and reconstruction cost; and, *social impacts*, including estimating shelter requirements, displaces households, and population exposure to the hazard.

Hazus standard configuration allows for “*out-of-the-box*” regional or community-wide loss assessment using default (Level 1) building inventory databases, aggregated to the census tract (for earthquakes) or census block (for floods) level. Hazus also allows for the replacement of the default data with data that better reflects the area. In 2009, FEMA sponsored a project to leverage and improve San Bernardino County Assessor data for general building stock and utilize it in Hazus for county-level flood and earthquake analysis (San Bernardino County Essential Facilities Risk Assessment- *SBEFRA*). The SBEFRA project incorporated enhanced flood data from information on the FEMA updated (2008) Digital Flood Insurance Rate Map (DFIRM). The results of the SBEFRA project were leveraged and incorporated into this plan.

Exposure Assessment

Because scientific loss estimation models are not available for all types of hazards, a different approach was used on some hazards to identify potential impacts; exposure assessments. There are two (2) kinds of exposure assessment: 1) when there a hazard exposure area (or footprint); and, 2) when an exposure area (footprint) does not exist.

A hazard exposure footprint enables you to determine areas in the planning area where you are either “*in*” or “*out*” of the hazard (i.e., wildfire). With this footprint, the Planning Team was able to determine elements within the hazard area and conduct a qualitative assessment of the potential impact. For those hazards where an exposure footprint does not exist (i.e., infectious disease, energy shortage/power outage), the assessment is done for the entire planning area/City. Neither approach provides an estimate potential damage but provides an understanding of the exposure and as such,

LOCAL HAZARD MITIGATION PLAN

the potential loss during events. Types of elements that were considered during the exposure assessment were general building stock, populations, lifeline infrastructure, economy, and the environment. **Table 6.1** provides a summary of relevant building stock from Hazus, population, and economy information presented in *Section 3.0- Community Profile*. This information provides a reference point which can be used to assess the potential impacts from the hazard.

Table 6.1- Summary of Building Stock, Population, and Economy within the City of Redlands

BUILDING STOCK	Building Count	Building Replacement Value (\$1,000)	Contents Replacement Value (\$1,000)	Building Sq. Ft. (1,000 Sq. Ft.)
Residential	19,661	\$4,586,535	\$2,293,253	39,193
Commercial	790	\$2,000,690	\$2,077,158	20,969
Industrial	116	\$154,116	\$231,174	2,020
Other	524	\$449,264	\$219,703	2,817
TOTAL	21,091	\$7,190,605	\$4,821,288	64,998
Concrete	223	\$572,025		
Mfg Housing	1,039	\$47,818		
Precast Concrete	99	\$388,399		
Reinforced Masonry	398	\$617,472		
Steel	142	\$264,195		
URM	59	\$73,705		
Wood Frame (Other)	990	\$1,406,583		
Wood Frame (SFR)	18,141	\$3,820,407		
TOTAL	21,091	\$7,190,605		
POPULATION	Citizens	% of Population		
Under 18	16,304	22.9%		
Between 18-65	43,928	61.7%		
Over 65	11,964	15.4%		
TOTAL	71,196	100%		
ECONOMY	Jobs	% of Economy		
Education	16,311	39.20%		
Retail	5,243	12.60%		
Professional	5,118	12.30%		
Leisure	3,703	8.90%		
Wholesale	1,872	4.50%		
Construction	1,831	4.40%		
Public	1,706	4.10%		
Other	1,623	3.90%		
Finance	1,498	3.60%		
Manufacturing	1,373	3.30%		
Transportation	915	2.20%		
Information	291	0.70%		
Agriculture	125	0.30%		

TOTAL	41,609	100%		
-------	--------	------	--	--

Additionally, the FEMA-funded SBEFRA project also did an exposure assessment of facilities deemed critical under the project (i.e., police stations, fire stations, emergency operations centers, schools). The SBEFRA project did a damage assessment of critical facilities for earthquake and an exposure assessment of critical facilities for Flood and Wildfire.

6.2 TIER I HAZARDS

6.2.1 EARTHQUAKE

To understand the vulnerability to Earthquakes in the City of Redlands, a scientific loss estimation model was used. The City of Redlands leveraged the Hazus assessment and critical facilities exposure assessment conducted under the SBEFRA Project. The Planning Team ranked this hazard as a HIGH impact during the hazard prioritization process.

6.2.1.1 HAZUS ASSESSMENT

The SBEFRA Project looked at three (3) earthquake scenarios: the M7.8 Shakeout Scenario, a M6.7 San Jacinto scenario earthquake, and a M6.7 Chino Hills Scenario earthquake (**Figure 6.1**, **Figure 6.2**, and **Figure 6.3**). A summary of the Hazus results is presented in **Table 6.2**. It should be noted that the casualty figures reported are not direct Hazus outputs; they are estimates in more medically-meaningful categories derived from Hazus outputs using a “calibration” methodology developed using historic injury data from the 1994 Northridge and other California earthquakes (Seligson & Shoaf, 2003). The method was also recently applied for the San Andreas “ShakeOut” Scenario developed by the USGS and others for the 2008 Golden Guardian statewide disaster exercise (Jones et al., 2008). Also as noted previously, Hazus estimates earthquake impacts at the census tract level. Accordingly, building count totals may differ from totals reported in the flood risk assessment, which were developed at the census block level.

LOCAL HAZARD MITIGATION PLAN

Figure 6.1- ShakeOut Scenario (M7.8)

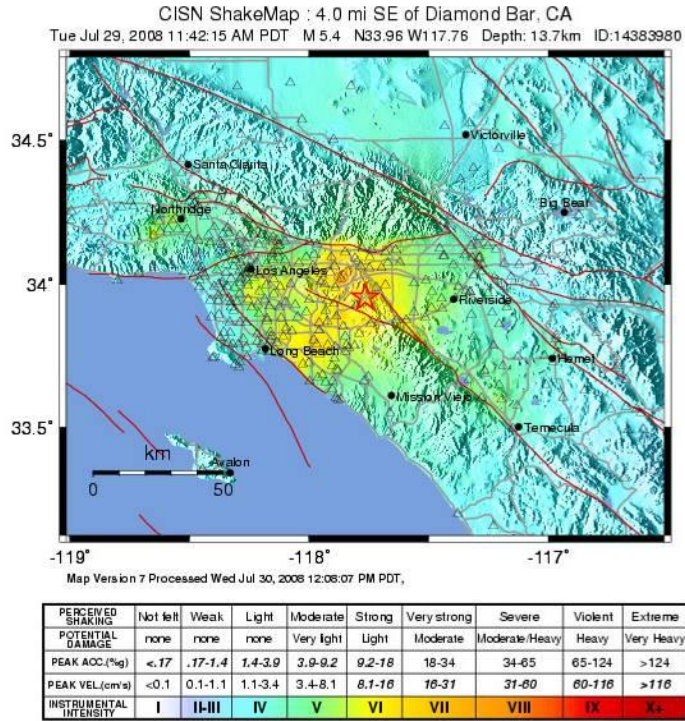
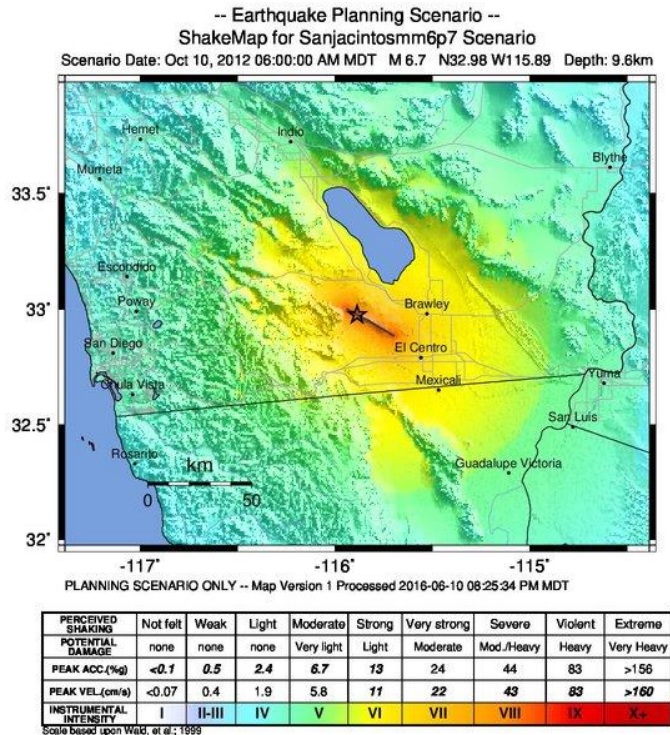

Figure 6.2- San Jacinto Scenario (M6.7)



LOCAL HAZARD MITIGATION PLAN

Figure 6.3- Chino Hills Scenario (M6.7)



Table 6.2- Estimated Earthquake Impacts for the City of Redlands (Hazu)

		Earthquake Scenario		
		M7.8 ShakeOut	M6.7 San Jacinto	M6.7 Chino Hills
Direct Economic Losses for Buildings (\$1,000)				
Total Building Exposure Value		7,190,605		
Capital Stock	Cost of Structural Damage	245,830	48,248	1,022
	Cost of Non-Structural Damage	858,890	190,323	10,548
	Total Building Damage (Str. + Non-Str.)	1,104,721	238,572	11,570
	Building Loss Ratio %	15.4%	3.3%	0.2%
	Cost of Contents Damage	324,650	80,134	6,038
Income	Inventory Loss	13,510	3,066	280
	Relocation Loss	121,663	29,579	277
	Capital-Related Loss	56,578	10,669	119
	Rental Income Loss	77,740	16,676	259
	Wage Losses	79,015	16,096	164
Total Direct Economic Loss (% of County Damage)		1,777,877 (8.2%)	394,792 (7.8%)	18,706 (0.6%)
Casualties				
Day Casualties (2PM)	Fatalities	26	1	0
	Trauma injuries	7	0	0
	Other (non-trauma) hospitalized injuries	47	0	0
	Total Hospitalized Injuries	54	0	0
	Injuries requiring Emergency Dept Visits	963	69	1
	Injuries treated on an Outpatient basis	1,632	133	2
	Total Injuries	2,675	203	3
Night Casualties (2AM)	Hospital visits requiring EMS transport	78	3	0
	Fatalities	7	0	0
	Trauma injuries	2	0	0
	Other (non-trauma) hospitalized injuries	13	0	0

LOCAL HAZARD MITIGATION PLAN

		Earthquake Scenario		
		M7.8 ShakeOut	M6.7 San Jacinto	M6.7 Chino Hills
	Total Hospitalized Injuries	15	0	0
	Injuries requiring Emergency Depart Visits	615	65	2
	Injuries treated on an Outpatient basis	1,117	133	4
	Total Injuries	1,754	198	6
	Hospital visits requiring EMS transport	39	2	0
Shelter				
	Number of Displaced Households	2,728	728	2
	Number of People Requiring Short-term Shelter	938	229	1
Debris (thousands of tons)				
	Brick, Wood & Other (Light) Debris	175	39	1
	Concrete & Steel (Heavy) Debris	452	54	1
Building Damage Count by General Building Type				
Concrete	None	20	61	217
	Slight	39	80	6
	Moderate	44	69	0
	Extensive	41	13	0
	Complete	78	1	0
	Total	223	223	223
Manuf. Housing	None	0	11	714
	Slight	0	86	263
	Moderate	1	521	62
	Extensive	17	391	0
	Complete	1,022	29	0
	Total	1,039	1,039	1,039
Precast Concrete	None	22	30	94
	Slight	43	45	5
	Moderate	31	23	0
	Extensive	3	1	0
	Complete	0	0	0
	Total	99	99	99
Reinforced Masonry	None	97	178	390
	Slight	112	135	7
	Moderate	107	75	1
	Extensive	42	10	0
	Complete	40	0	0
	Total	398	398	398
Steel	None	6	34	138
	Slight	14	53	4
	Moderate	39	49	0
	Extensive	43	6	0
	Complete	40	0	0
	Total	142	142	142
Unreinforced Masonry	None	1	5	48
	Slight	3	13	10
	Moderate	6	25	2
	Extensive	4	14	0
	Complete	44	2	0
	Total	59	59	59
Wood Frame (Other)	None	188	374	970
	Slight	320	435	19
	Moderate	176	168	0
	Extensive	111	12	0
	Complete	195	1	0

LOCAL HAZARD MITIGATION PLAN

		Earthquake Scenario		
		M7.8 ShakeOut	M6.7 San Jacinto	M6.7 Chino Hills
Total		990	990	990
Wood Frame (Single-family)	None	6,691	9,534	17,778
	Slight	8,987	7,653	357
	Moderate	2,267	884	6
	Extensive	190	59	0
	Complete	7	11	0
Total		18,141	18,141	18,141
ALL BUILDING TYPES	None	7,026	10,226	20,349
	Slight	9,519	8,499	671
	Moderate	2,671	1,814	71
	Extensive	451	506	0
	Complete	1,425	45	0
Total		21,091	21,091	21,091

6.2.1.2 CRITICAL FACILITIES EXPOSURE ASSESSMENT

Damage and functionality of critical facilities identified in the FEMA-funded SBEFRA project were estimated for the earthquake scenarios identified above using HAZUS. Results are presented in **Table 6.3**. As shown, three of the four fire stations existing in 2009 are expected to be less than 50% functional in a M7.8 earthquake on the San Andreas fault (ShakeOut scenario), although physical damage is likely to be considered Moderate or less (none of the stations are have probabilities of experiencing moderate or greater damage exceeding 50%). In this same event, the EOC is expected to have functionality between 50-75%, while the Redlands Police Department is expected to have less than 50% functionality and its probability of being in the Moderate or greater damage state exceeds 50%. The Police Department is also expected to have less than 50% functionality in the M6.7 San Jacinto earthquake scenario.

Table 6.3- Estimated Essential Facility Earthquake Impacts (Hazus)

		Earthquake Scenario		
		M7.8 ShakeOut	M6.7 San Jacinto	M6.7 Chino Hills
Redlands Fire Department				
Fire Stations	Total Number of Buildings	4		
	Damage			
	# Blgs with >50% Probability of Moderate or Greater Damage	0	0	0
	# Blgs with >50% Probability of Complete Damage	0	0	0
	Functionality			
	Functionality < 50 % on Day 1	3	0	0
Functionality 50 - 75% on Day 1	1	4	0	
Functionality >75% Day 1	0	0	4	
City of Redlands				
EOCs	Total Number of Buildings	1		
	Damage			
	# Blgs with >50% Probability of Moderate or Greater Damage	0	0	0
	# Blgs with >50% Probability of Complete Damage	0	0	0
	Functionality			
	Functionality < 50 % on Day 1	0	0	0
Functionality 50 - 75% on Day 1	1	0	0	
Functionality >75% Day 1	0	1	1	

LOCAL HAZARD MITIGATION PLAN

		Earthquake Scenario		
		M7.8 ShakeOut	M6.7 San Jacinto	M6.7 Chino Hills
Police Station	Redlands Police Department			
	Total Number of Buildings	1		
	Damage			
	# Blgs with >50% Probability of Moderate or Greater Damage	1	0	0
	# Blgs with >50% Probability of Complete Damage	0	0	0
	Functionality			
	Functionality < 50 % on Day 1	1	1	0
Functionality 50 - 75% on Day 1	0	0	0	
Functionality >75% Day 1	0	0	1	

Under the FEMA-funded SBEFRA project, the earthquake exposure analysis also included an assessment of Liquefaction Susceptibility Zones. The analysis identified several facilities in High and Very High Liquefaction Susceptibility zones:

- Three (3) Fire Station (FS 262, FS 263, and FS 264)
- Emergency Operations Center
- Four (4) Police Department (Community Policing Station, Animal Control, Redlands Community Senior Center, Police Annex)
- Two (2) Municipal Utility facility (Corporate Yard)
- City Hall

Because the school district participated in the FEMA-funded SBEFRA project, it was possible to develop damage and functionality estimates for the Redlands Unified School District's (District or RUSD) facilities in each of the three scenario earthquakes. An overall summary of the District's performance, in terms of damage and functionality on the day of the earthquake, is given in **Table 6.4**

Table 6.4- Estimated Earthquake Impacts for the Redlands Unified School District Summary (Hazus)

		Earthquake Scenario		
		M7.8 ShakeOut	M6.7 San Jacinto	M6.7 Chino Hills
Total Number of Buildings		592		
Damage				
# Buildings with >50% Probability of Moderate or Greater Damage	79	18	0	
# Buildings with >50% Probability of Complete Damage	17	0	0	
Functionality				
Functionality < 50 % on Day 1	519	101	0	
Functionality 50 - 75% on Day 1	73	448	1	
Functionality >75% Day 1	0	43	591	

As shown in Table 6.4, 79 buildings have a high likelihood (>50% probability) of experiencing Moderate or greater damage in the M7.8 ShakeOut Scenario earthquake on the San Andreas Fault; 17 of these are likely (have >50% probability) to suffer Complete damage. These 79 buildings are located on 19 different campuses (see Table 6). The campuses with the most buildings in this category are Redlands High School (29) and Clement Middle School (10). In the San Jacinto scenario earthquake, there are 18 buildings on 9 campuses likely to experience Moderate or greater damage.

Overall, 519 of the 592 buildings are expected to have initial functionality of less than 50% on Day 1 following the M7.8 ShakeOut scenario earthquake; these buildings are spread across virtually all facility locations (see Table 6) number decrease to 101 buildings on 16 campuses with less than 50% functionality

LOCAL HAZARD MITIGATION PLAN

following a M6.7 San Jacinto scenario earthquake, with no buildings expected to have less than 50% functionality following a M6.7 Chino Hills scenario earthquake.

Damage information for each campus in the two earthquake events shown to cause potential damage (the M7.8 ShakeOut Scenario and the M6.7 San Jacinto Scenario earthquakes) is given in **Table 6.5**, while **Table 6.6** provides campus level functionality estimates for all three events.

Table 6.5- Estimated Earthquake Damage- Redlands Unified School District (Hazus)

Name	# of Bldgs.	M7.8 ShakeOut		M6.7 San Jacinto
		>50% Probability of Moderate Damage	>50% Probability of Complete Damage	>50% Probability of Moderate Damage
Arroyo Verde Elem.	24	0	0	0
Beattie Middle	8	0	0	0
Bryn Mawr Elem.	26	0	0	0
Central Admin./Enrollment Center	3	1	0	0
Clement Middle	35	10	0	0
Cope Middle	42	0	0	0
Crafton Elem.	21	7	1	1
Cram Elem.	27	1	0	0
District Office-North	4	1	0	0
District Office-South	9	1	1	1
Fallsvale Elem.	3	0	0	0
Franklin Elem.	7	5	0	0
Highland Grove Elem.	6	0	0	0
Judson & Brown	9	0	0	0
Kimberly Elem.	21	0	0	0
Kingsbury Elem.	12	1	0	1
Lugonia Elem.	19	4	0	0
Mariposa Elem.	16	0	0	0
McKinley Elem.	12	2	2	2
Mentone Elem.	26	1	0	0
Mission Elem.	11	3	2	2
Moore Middle	25	1	0	0
Orangewood High	19	4	3	3
Redlands East Valley High	83	1	0	0
Redlands High	83	29	5	5
Smiley Elem.	11	0	0	0
Supply Center	5	3	2	2
Transportation	3	1	1	1
Victoria Elem.	22	3	0	0
Total	592	79	17	18

LOCAL HAZARD MITIGATION PLAN

Table 6.6- Estimated Post-Earthquake Functionality, Redlands Unified School District (Hazus)

Name	# of Bldgs	M7.8 ShakeOut		M6.7 San Jacinto Fault			M6.7 Chino Hills Fault	
		<50%	50-75%	<50%	50-75%	>75%	50-75%	>75%
Arroyo Verde Elem.	24	24	0	0	22	2	0	24
Beattie Middle	8	8	0	0	8	0	0	8
Bryn Mawr Elem.	26	0	26	26	0	0	0	26
Central Admin/Enrollment Center	3	3	0	1	2	0	0	3
Clement Middle	35	35	0	0	35	0	0	35
Cope Middle	42	23	19	11	31	0	0	42
Crafton Elem.	21	21	0	1	20	0	0	21
Cram Elem.	27	27	0	0	1	26	0	27
District Office-North	4	4	0	0	4	0	0	4
District Office-South	9	9	0	1	8	0	0	9
Fallsvale Elem.	3	3	0	0	0	3	0	3
Franklin Elem.	7	7	0	0	7	0	0	7
Highland Grove Elem.	6	6	0	0	6	0	0	6
Judson & Brown	9	9	0	0	9	0	0	9
Kimberly Elem.	21	6	15	0	21	0	0	21
Kingsbury Elem.	12	12	0	5	7	0	0	12
Lugonia Elem.	19	19	0	0	19	0	0	19
Mariposa Elem.	16	5	11	0	16	0	0	16
McKinley Elem.	12	12	0	3	9	0	0	12
Mentone Elem.	26	26	0	0	26	0	0	26
Mission Elem.	11	11	0	3	8	0	0	11
Moore Middle	25	25	0	1	24	0	0	25
Orangewood High	19	19	0	4	15	0	0	19
Redlands East Valley High	83	83	0	1	70	12	0	83
Redlands High	83	83	0	8	75	0	0	83
Smiley Elem.	11	9	2	11	0	0	0	11
Supply Center	5	5	0	2	3	0	0	5
Transportation	3	3	0	1	2	0	1	2
Victoria Elem.	22	22	0	22	0	0	0	22
Total	592	519	73	101	448	43	1	591

The FEMA-funded SBEFRA project also assessed Liquefaction Susceptibility risk for the RUSD facilities. The assessment found:

- Fifty-three (53) buildings in the Moderate zone (Arroyo Verde Elementary, Fallsvale Elementary, and Mentone Elementary)
- Two hundred-nineteen (219) buildings in the High zone (Central Admin./Enrollment Center, Clement Middle, District Office-North, District Office-South, Judson & Brown Elem., Lugonia Elem., Mission Elem., Orangewood High, Redlands East Valley High, Supply Center, Victoria Elem)
- One-hundred (100) buildings in the Very High zone (Beattie Middle, Highland Grove Elem., Redlands High, Transportation)

6.2.2 ENERGY SHORTAGE/POWER OUTAGE

To understand the vulnerability to Power Outage in the City of Redlands, an exposure assessment was used. Because there is not a hazard exposure area (or footprint), the Planning Team considered potential impacts within the entire City. A power outage could have a considerable impact on the population, built environment, lifeline infrastructure, and the economy. The Planning Team ranked this hazard as a HIGH impact during the hazard prioritization process.

- ***Population***- Our communities have become more reliant on power for gadgets and appliances to perform basic daily activities. This loss of power will not only be an inconvenience but could become a life-threatening experience. Many citizens rely on power to operate medical machinery to survive (i.e., oxygen tanks, dialysis machines).
- ***Built Environment***- Power outages have a significant impact on buildings. While in most cases it will not damage the structure, the loss of power will impact the buildings functionality. This includes loss of: lighting, HVAC, electrical outlets, communications, and elevators in taller buildings.
- ***Lifeline Infrastructure***- Because of interdependencies, the loss of power can impact several other lifeline systems (i.e., water, telecommunications, natural gas, fuel). While there are backup systems for some aspects of the system, depending on the length of time, many systems will lose functionality or be required to shut down for safety.
- ***Economy***- If lifeline systems shutdown and/or fail, there are rippling effects on the economy as there is an inability to provide services and/or move merchandise. Additionally, implementation of temporary mitigation actions could impact operating budgets.

While a power outage can vary in size and length of time, in the City of Redlands, it is expected to be smaller and of limited time.

6.2.3 FLOOD

To understand the flood vulnerability in the City of Redlands, a scientific loss estimation model was used and an exposure assessment was performed. The City of Redlands leverage the Hazus assessment and critical facilities exposure assessment that was conducted as part of the SBEFRA Project and conducted an exposure assessment of its list key assets, general building stock, and population against flood hazard zones. While the Hazus model and the exposure assessment does a good job of estimating damage and potential injuries from the damage, it does not consider challenges from illegal encampments within the watershed and along the riverbeds. These encampments have created an increased concern and extra work for city officials during potential flood events. This vulnerability needs to be better understood and analyzed; and actions taken to help reduce and/or eliminate potential future risk from flooding.

Another aspect that is not part of the Hazus model and the exposure assessment is the National Flood Insurance Program (NFIP). As previously mentioned, the City of Redlands is a NFIP participating community and takes an active role in floodplain management. An important part of its role is to understand and address reoccurring losses, particularly with regards to NFIP claims. A recent check of repetitive and severe repetitive loss properties conducted by FEMA Region IX's NFIP Unit indicates that there are no repetitive or severe repetitive loss properties in the City of Redlands.

The Planning Team ranked this hazard as a HIGH impact during the hazard prioritization process.

6.2.3.1 HAZUS ASSESSMENT

Under the SBEFRA Project, three (3) flood scenarios were analyzed: a 100-year flood, a 100-year flood without levee protection, and a 500-year flood. **Table 6.7** provides the Hazus losses estimated for the County in each of these scenarios.

Table 6.7- Regional Flood Impacts to San Bernardino County (Hazus)

	Regional Risk Assessment Results	Flood Scenario		
		100-year	100-year*	500-year
Regional Risk	Economic loss due to building damage (\$B)	0.46	1.6	2.7
	Total building-related direct economic loss (\$B)	1.4	5.4	8.6
	# of buildings in the Complete Damage State	345	350	1,105
	Total # Displaced Households	14,828	52,856	86,062
	Total # people needing short-term shelter	32,095	138,991	231,452
	Debris Generated (million tons)	0.1	0.23	0.37

*- 100-year Flood without levee protection

Unfortunately, the County results can't be disaggregated to individual City-level using publicly-available information. However, the City of Redlands represents 4% of the values of the entire County. Making a simplifying assumption of a uniform distribution of flood risk across the County, the City of Redlands could be expected to suffer as much as:

- \$18 million in economic loss due to building damage in a 100-year flood
- \$64 million in a 100-year flood event without levee protection
- \$108 million in a 500-year flood event
- Have 14 buildings in Complete Damage State during the 100-year event and 44 buildings in Complete Damage State during the 500-year event
- Have 593 displaced households during a 100-year event with levee protection (2,114 households without levee protection); and 3,442 households displaced during a 500-year event
- Of the displaced household, the city can expect 5,560 people needing shelter during a 100-year event with levee protection (1,284 people without levee protection); and 9,258 people during a 500-year event

The SBEFRA project also produced facility-level flood risk assessment results for the 100-year, 100-year without levee protection, and 500-year flood scenarios for the identified essential facilities (Emergency Operations Centers-EOC, Police Stations, Fire Stations). The City of Redlands' existing fire stations, police station and EOC were all determined to be functional in each of the three (3) flood scenarios.

To determine a more robust estimate of the potential flood risk faced by the City of Redlands, a quantitative assessment of exposure to flooding was also performed. The improved census-block level general building stock data generated by the SBEFRA project was overlain onto maps of flood hazard (FEMA's National Flood Hazard Layer) to quantify the amount of the building inventory that falls within each hazard zone. The results of this overlay are provided in **Table 6.8**.

LOCAL HAZARD MITIGATION PLAN

Table 6.8- Redlands Building Inventory Exposure to Flood Hazards

Building Inventory Data by General Occupancy	Special Flood Hazard Areas Subject to Inundation by the 1% Annual Chance (100-year) Flood				Other flood areas		Other Areas		TOTAL
	Zone A	Zone AE	Zone AH	Zone AO	Zone X (Shaded)	Zone X Protected by Levee	Zone D	Zone X (Unshaded)	
Building Replacement Value (\$1,000)									
Residential	3,316	0	0	72,993	0	23,917	59,597	4,329,967	4,489,790
Commercial	26,136	0	0	250,414	575	16,444	4,946	1,256,213	1,554,728
Industrial	19,010	0	0	18,101	0	6,370	0	92,749	136,230
Other	7,159	0	0	13,473	0	9,224	0	405,384	435,240
Total	55,621	0	0	354,981	575	55,955	64,543	6,084,313	6,615,988
% of Total	1%	0%	0%	5%	0.01%	1%	1%	92%	100%
Contents Replacement Value (\$1,000)									
Residential	1,658	0	0	36,494	0	11,958	29,798	2,164,974	2,244,882
Commercial	26,136	0	0	250,414	575	16,444	4,946	1,332,681	1,631,196
Industrial	28,515	0	0	27,152	0	9,555	0	139,124	204,346
Other	10,738	0	0	13,371	0	1,538	0	182,862	208,509
Total	67,047	0	0	327,431	575	39,495	34,744	3,819,641	4,288,933
% of Total	2%	0%	0%	8%	0.01%	1%	1%	89%	100%
Building Square Footage (1,000 Sq. Ft.)									
Residential	31	0	0	722	0	227	530	36,978	38,488
Commercial	237	0	0	2,196	4	124	60	13,011	15,633
Industrial	252	0	0	240	0	85	0	1,210	1,788
Other	15	0	0	105	0	70	0	2,548	2,738
Total	535	0	0	3,264	4	506	590	53,748	58,647
% of Total	1%	0%	0%	6%	0.01%	1%	1%	92%	100%
Building Count									
Residential	27	0	0	376	0	149	324	18,611	19,487
Commercial	8	0	0	174	1	8	8	509	708
Industrial	2	0	0	25	0	2	0	67	96
Other	2	0	0	12	0	21	0	480	515
Total	39	0	0	587	1	180	332	19,667	20,806
% of Total	0.2%	0%	0%	3%	0.005%	1%	2%	95%	100%

Notes: Special Flood Zone Areas are defined in the Hazard Assessment section under Flood

As shown in the Table 6.8, most of the city's buildings are located outside of mapped areas subject to flooding (i.e., Zone X). However, \$410 million (6%) of the City's building value (3.2% of the buildings by count) is subject to inundation by the 1% Annual Chance (100-year) Flood. Should these buildings suffer flood losses on the order of 12–16% (e.g., the expected range of damage possible for: a two-story home with no basement, a typical retail store, a typical office, or a typical industrial facility, each with two feet

of flood water, as modeled by the Hazus software's damage function library), building damage could reach \$50–65 million dollars, significantly more than was estimated from countywide loss estimates assuming uniform risk.

Further, while most of the building value at risk in the 100-year floodplain is commercial development (67%), more than 400 residential buildings are also exposed. Very little inventory (<1%) is exposed to the 500-year flood hazard (Zone X (Shaded)—0.2% Annual chance (500yr) Flood), and just 1% is located in areas of levee protection for the 100-year flood (Zone X Protected by Levee—Areas protected from the 1% annual chance flood).

It should be noted that the totals in this Table 6.8 will vary slightly from those presented in Community Profile sections, because it was developed by identifying individual census blocks falling within the boundaries of each hazard zone, and will therefore produce a more refined overlay assessment than a similar analysis conducted using census tract data. The table in the Community Profile section was developed from census tract data.

6.2.3.2 CRITICAL FACILITIES EXPOSURE ASSESSMENT

Under the FEMA-funded SBEFRA project, a flood exposure analysis of the critical facilities was performed. The analysis identified one (1) Fire station (Fire Station 261) and eighty-eight (88) RUSD buildings (Redlands High School, Supply Center) in Zone AO; and one-hundred-thirty (130) RUSD buildings and one (1) Municipal Utility facility (Hinkley Surface Water Treatment Plant) in Zone X. The other critical facilities were all located in Zone X (Unshaded).

6.2.4 INFECTIOUS DISEASE

To understand the vulnerability to Infectious Disease in the City of Redlands, an exposure assessment was used. Because there is not a hazard exposure area (or footprint), the Planning Team considered potential impacts within the entire City. The city, as well as the state, country, and the world, are vulnerable to infectious disease caused by either newly emerging or existing diseases spread person to person, through a vector, or through food. A significant infectious disease outbreak, epidemic, and/or pandemic could impact a large portion of the population, create challenges on the built environment, overburden essential public services, and effect the economy. The Planning Team ranked this hazard as a HIGH impact during the hazard prioritization process.

- Population/Environment- Populations (or other living organisms) are hardest hit during Infectious Disease events. As observed during the COVID pandemic, exposure to infectious diseases can range from mild conditions to fatalities; each having a significant impact on services provided. Another consideration is addressing the challenges and needs of vulnerable populations (elderly, homeless).
- Built Environment- Depending on the type of infectious disease event, impact to buildings may include increased use of equipment (i.e., HVAC, water) and adaptive reuse of space. Additionally, it could also include deferred maintenance to equipment if employees and vendors are unavailable.
- Economy- Infectious Disease events can have a significant impact on the economy. While outbreaks and some epidemics may be less impactful, larger epidemics and pandemics can be

devastating. This can range from loss of livestock to loss of business due to limited shoppers, employees, and/or tenants.

County Public Health departments develop and exercise response plans related to infectious disease outbreaks, epidemics, and pandemics. Plans are developed through the coordination efforts of partner agencies to establish a solid foundation for improved coordination and intervention by all participants. The plans, however, are focused on public health-related issues and actions. They lack response efforts needed for recovery of the economy and other aspects.

The City of Redlands, as the rest of the world, is currently going through a pandemic with the Coronavirus (COVID-19). Because of the nature of the infectious disease and the duration gain control over the pandemic, there have been significant impact on the local population and the economy. This has led to closure of local schools and businesses, surge in hospital visits, loss of lives, and loss of jobs.

6.2.5 WILDFIRE

To understand the vulnerability to Wildfire in the City of Redlands, an exposure assessment was used. Because there is a hazard exposure area (or footprint), the Planning Team assessed potential impacts against the building stock, population, and key assets within the hazard footprint. The California Department of Forestry and Fire Protection's (CAL FIRE) has created and maintains the Fire Hazard Severity Zones maps. These maps, part of the Fire and Resource Assessment Program (FRAP), look at both State Responsibility Areas (SRA) and Local Responsibility Areas (LRA).

The City of Redlands leverage the exposure assessment of the general building stock and the critical facilities conducted as part of the SBEFRA Project against Fire Hazard Severity Zones. While there is good exposure information to leverage, some considerations should be given to addressing man-made ignitions. This includes the use (or inappropriate use) of fireworks, deliberate ignitions of fires, and the use of fires in homeless encampments. The Planning Team ranked this hazard as a MEDIUM impact during the hazard prioritization process.

6.2.5.1 GENERAL BUILDING STOCK EXPOSURE ASSESSMENT

For this effort, the improved census-block level building data generated by the SBEFRA project was overlain onto CAL FIRE Fire Hazard Severity Zone maps to quantify the amount of the building inventory that falls within each hazard zone. The results of this overlay are provided in **Table 6.9**. It should be noted that mapped fire hazard severity zones affecting the City are all within LRA. The totals in the table (e.g., total building exposure value, total building square footage, etc.) were derived from census "block" data and will vary slightly from those presented in other tables which were developed from census "tract" data.

LOCAL HAZARD MITIGATION PLAN

Table 6.9- City of Redlands Building Inventory Exposure to CAL FIRE Hazard Zones

Building Inventory Data by General Occupancy	CAL FIRE—Fire Hazard Severity Zones					
	Very High	High	Moderate	Non-wildland/ Non-urban	Urban Unzoned	Total
Building Count						
Residential	1,688	870	1,367	379	15,183	19,487
Commercial	24	4	89	22	569	708
Industrial	0	0	33	2	61	96
Other	17	4	8	16	470	515
Total	1,729	878	1,497	419	16,283	20,806
% of Total	8%	4%	7%	2%	78%	100%
Building Square Footage (1,000 Sq. Ft.)						
Residential	4,456	1,904	2,987	701	28,440	38,488
Commercial	217	207	1,503	6,533	7,173	15,633
Industrial	0	0	696	26	1,066	1,788
Other	59	13	33	79	2,555	2,738
Total	4,732	2,124	5,219	7,338	39,234	58,647
% of Total	8%	4%	9%	13%	67%	100%
Building Replacement Value (\$1,000)						
Residential	611,516	242,849	365,552	54,011	3,215,862	4,489,790
Commercial	28,447	17,177	173,989	515,605	819,510	1,554,728
Industrial	0	0	52,426	2,170	81,634	136,230
Other	8,845	1,413	5,181	12,938	406,863	435,240
Total	648,808	261,439	597,148	584,724	4,523,869	6,615,988
% of Total	10%	4%	9%	9%	68%	100%
Contents Replacement Value (\$1,000)						
Residential	305,758	121,425	182,778	27,006	1,607,915	2,244,882
Commercial	30,827	17,177	187,873	515,605	879,714	1,631,196
Industrial	0	0	78,640	3,255	122,451	204,346
Other	2,873	1,413	3,957	2,748	197,518	208,509
Total	339,458	140,015	453,248	548,614	2,807,598	4,288,933
% of Total	8%	3%	11%	13%	65%	100%

As shown in the Table 6.9, most of the city’s buildings (80% of buildings, 77% of building value) are located outside of mapped wildfire hazard areas (i.e., are located in “non-wildland/non-urban” or “urban unzoned” areas). However, 10% of the City’s building value is located in the area of Very High Fire Hazard Severity, with an additional 4% located in High Severity, and 9% in Moderate Severity. Most of the exposure to these fire hazard severity zones is residential construction; 1688, 870 and 1367 residential buildings are located in the Very High, High and Moderate Zones respectively, valued at more than \$611 million, \$242 million, and \$365 million.

6.2.5.2 CRITICAL FACILITIES EXPOSURE ASSESSMENT

Under the FEMA-funded SBEFRA project, a wildfire exposure analysis of the critical facilities was performed. The analysis of the Federal and Local Responsibility Area Fire Hazard Severity Zones identified:

- One (1) Fire Station (Fire Station 262) in the Moderate Local Responsibility Area Fire Hazard Severity Zone

- Two (2) Municipal Utility facilities (Henry Tate Water Treatment Plant, Hinkley Surface Water Treatment Plant) and one-hundred-forty-eight (148) RUSD buildings (Arroyo Verde Elementary., Beattie Middle, Highland Grove Elementary., Mariposa Elementary., Mission Elementary., Redlands East Valley High) in the High Local Responsibility Area Fire Hazard Severity Zone
- Twenty-seven (27) RUSD buildings (Cram Elementary) in the Very High Local Responsibility Area Fire Hazard Severity Zone
- Three (3) RUSD buildings (Fallsvale Elementary) in the Very High Federal Responsibility Area Fire Hazard Severity Zone

6.2.6 WINDSTORM

To understand the vulnerability to Windstorms in the City of Redlands, an exposure assessment was used. Because there is not a hazard exposure area (or footprint), the Planning Team considered potential impacts within the entire City. Windstorm events have become more frequent, longer lasting, and are more severe/intense than before. Windstorms have the capability of being of long or short duration. While longer duration events can have significant impact on the population, built environment, lifeline infrastructure, environment, and/or the economy; shorter duration events can be just as damaging if the winds are powerful. Windstorm events could also trigger other hazards. For example, prolonged periods of high winds, could damage power lines; creating power outages and/or wildfires. The Planning Team ranked this hazard as a MEDIUM impact during the hazard prioritization process.

- Population- While rare, windstorms have been responsible for injuries and loss of life. High winds have been known to knock people down and cause significant injuries, especially with the elderly. Collapsed structures and flying debris carried along by extreme winds can directly contribute to injuries and loss of life. This is particularly true for falling limbs or branches, or entire trees during wind events. Falling trees can bring electric power lines down to the pavement, creating the possibility of lethal electric shock. Rising population growth and new infrastructure in the region creates a higher probability for damage to occur from windstorms as more life and property are exposed to risk.
- Built Environment- Both residential and commercial structures are susceptible to damage. Wind pressure can create a direct and frontal assault on a structure, pushing walls, doors, and windows inward. Conversely, passing currents can create lift suction forces that pull building components and surfaces outward. With extreme wind forces, the roof or entire building can fail, causing considerable damage. Windstorms can also collapse or damage roads, bridges, traffic signals, streetlights, and other facilities. During periods of extremely strong winds, major roads and highways can be temporarily closed to personal, commercial (high profile trucks), and recreational vehicle traffic. Roads blocked by may also have severe consequences to people who need access to emergency services. Emergency response operations can be complicated when roads are blocked or when power supplies are interrupted.
- Lifelines- Historically, falling trees and other flying debris have been the major cause of power outages in the region. Windstorms such as strong microbursts and Santa Ana Wind conditions can cause flying debris and downed utility lines. Winds can also knock out or cause damage to telecommunications equipment (cell towers and/or antennas). Many lifeline systems rely on telecommunication systems to manage and monitor systems.

- Economy- Windstorms can result in direct damage and indirect consequences (interrupted services) to the local economy. Direct impacts include loss of business; while secondary (indirect) impacts include damage to buildings, personnel, and other vital equipment.
- Environment- During wet winters, saturated soils cause trees to become less stable and more vulnerable to uprooting from high winds. In some instances, this loss could include some older, more historical (or sentimental) trees in the area or involve several trees, changing the characteristic of the area.

6.3 TIER II AND TIER III HAZARDS

As mentioned, this section is focused on Tier I hazards. However, because there are no loss estimation models for the hazards in Tier II and Tier III and the only vulnerability assessment that can be performed is an exposure assessment; the Planning Team decided to include an overview of the vulnerabilities of the Tier II and Tier III hazards. Below is a summary of the assessment:

6.3.1 TIER II HAZARDS

- Aircraft Accident/Incident- To understand the vulnerability to Aircraft Accidents/Incidents in the City of Redlands, an exposure assessment was used. Because there is not a hazard exposure area (or footprint), the Planning Team considered potential impacts within the entire City. An Aircraft Accident/Incident, depending on the size of the aircraft and the location of the incident, could have a considerable impact on the population (loss of life from the accident), buildings (damage to structures from debris), economy (shut down of areas to recover), and the environment (fire following, loss of vegetation/habitats, reconfiguration of landscape). The Planning Team ranked this hazard as a MEDIUM impact during the hazard prioritization process.
- Civil Disturbance- To understand the vulnerability to Civil Disturbance in the City of Redlands, an exposure assessment was used. Because there is not a hazard exposure area (or footprint), the Planning Team considered potential impacts within the entire City. Southern California is a frequent site of demonstrations due to its high profile and presence of significant government functions and buildings. It is conceivable that a demonstration or movement could turn to violence and begin spreading into neighboring communities. While the City of Redlands does not have a history of civil disturbances, it has a high profile in the area. Civil disturbance can vary in size and length of time, however, in the City of Redlands, it is expected to be smaller and of limited time. A civil disturbance, depending on the cause and effect, could have a considerable impact on the population (injuries, fatalities), built environment (destruction to property), lifeline infrastructure (damage to equipment), economy (disruption to normal business), and the environment (destruction to property). The Planning Team ranked this hazard as a HIGH impact during the hazard prioritization process.
- Drought- Because there is not a hazard exposure area (or footprint), the Planning Team considered potential impacts within the entire City. A drought event could have a considerable impact on the population (injuries, fatalities), lifeline infrastructure (damage to equipment), economy (disruption to normal business), and the environment (destruction to landscape). The Planning Team ranked this hazard as a LOW impact during the hazard prioritization process.
- Extreme Temperature- Because there is not a hazard exposure area (or footprint), the Planning Team considered potential impacts within the entire City. An Extreme Temperature event could have a considerable impact on the population, built environment, lifeline infrastructure, economy, and the environment. Exposure to extreme heat can result in illness (such as heat stroke

or heat exhaustion) or death for those at greatest risk, including: infants and children up to four years of age; people who overexert during work or exercise; people 65 years of age or older; people who are ill or on certain medications; the homeless population; and, people who are overweight. Extreme temperatures can cause equipment to become overburden and possibly fail. Depending on the type of equipment impacted, it could over heat structures, create electric al overloads, and warp (or melt) pieces. If lifeline systems shutdown and/or fail, there are rippling effects on the economy as there is an inability to provided services and/or move merchandise. Additionally, extreme temperatures may require implementation of mitigation actions that impact operating budgets. Extreme temperatures could noticeably impact water supplies and vegetation/landscape. The Planning Team ranked this hazard as a LOW impact during the hazard prioritization process.

- *Hazardous Material Accident*- Because there is not a hazard exposure area (or footprint), the Planning Team considered potential impacts within the entire City. A chemical/hazardous materials spill, depending on the cause and effect, could have a considerable impact on the population (injuries, fatalities), built environment (destruction to property), lifeline infrastructure (damage to equipment), economy (disruption to normal business), and the environment (destruction to property). The Planning Team ranked this hazard as a MEDIUM impact during the hazard prioritization process.
- *Infestation*- Because there is not a hazard exposure area (or footprint), the Planning Team considered potential impacts within the entire City. An infestation event could have a considerable impact on the population (injuries, fatalities), economy (disruption to normal business), and the environment (destruction to landscape/crops). The Planning Team ranked this hazard as a LOW impact during the hazard prioritization process.
- *Landslide*- Because there is a hazard exposure area (or footprint), the Planning Team assessed potential impacts against the building stock, population, and key assets within and around the hazard footprint. The current hazard footprint (see Figure 5.16, under Hazard Profile) is located in in areas with very little development and population. However, a landslide event could potentially impact people who may be in the area (injuries, fatalities), damage some property and lifeline infrastructure systems and equipment, disrupt the economy, and damage the environment. The Planning Team ranked this hazard as a MEDIUM impact during the hazard prioritization process.
- *Technology Disruption*- Because there is not a hazard exposure area (or footprint), the Planning Team considered potential impacts within the entire City. A cybersecurity even depending on the cause and effect, could have a considerable impact on the population (injuries, fatalities), built environment (destruction to property), lifeline infrastructure (damage to equipment), and economy (disruption to normal business). The Planning Team ranked this hazard as a HIGH impact during the hazard prioritization process.
- *Train Accident/Incident*- Because there is a hazard exposure area (or footprint), the Planning Team assessed potential impacts against the building stock, population, and key assets within and around the hazard footprint. A train derailment event could have a considerable impact on the population (injuries, fatalities), built environment (destruction to property), lifeline infrastructure (damage to equipment), economy (disruption to normal business), and the environment (reconfiguration of landscape). The Planning Team ranked this hazard as a MEDIUM impact during the hazard prioritization process.

6.3.2 TIER III HAZARDS

- Dam Breach- Because there is a hazard exposure area (or footprint), the Planning Team assessed potential impacts against the building stock, population, and key assets within the hazard footprint. The current hazard footprint (see Figure 5.12, under Hazard Profile) is located in an area with very little development and population. However, a dam breach could potentially impact people who may be in the area (injuries, fatalities), damage some property and lifeline infrastructure systems and equipment, disrupt the economy, and damage the environment. The Planning Team ranked this hazard as a MEDIUM impact during the hazard prioritization process.
- Terrorism- Because there is not a hazard exposure area (or footprint), the Planning Team considered potential impacts within the entire City. A terrorism event, depending on the cause and effect, could have a considerable impact on the population (injuries, fatalities), built environment (destruction to property), lifeline infrastructure (damage to equipment), economy (disruption to normal business), and the environment (reconfiguration of landscape). The Planning Team ranked this hazard as a MEDIUM impact during the hazard prioritization process.

7 MITIGATION STRATEGY

7.1 OVERVIEW

The mitigation strategy for the City of Redlands is based on informed assumptions, recognizing both mitigation challenges and opportunities, with the ultimate mission of creating a disaster resistant and sustainable community for the future. The mitigation strategy is derived from an in-depth understanding of possible deficiencies between potential vulnerabilities and existing capabilities, with the mitigation objectives in mind. The mitigation strategy built upon the previous mitigation actions identified in the City of Redlands 2015 LHMP and was expanded to consider current needs.

7.2 MITIGATION GOALS AND OBJECTIVES

To better assist with the identification of mitigation measures, mitigation goals and objectives were developed. The mitigation goals and objectives support the City's mitigation mission to create a disaster resistant and sustainable community. Well defined goals and objectives help focus efforts and ensure progress toward the mitigation mission. The mitigation goal and objectives were used by the Planning Team as a starting point prior to identifying mitigation measures. The goals and objectives include:

- **GOAL 1: Minimize Life Loss and Injuries**
 - Objective 1.1 Improve understanding of the hazards (location, vulnerability, and measures needed).
 - Objective 1.2 Exchange information about hazards, vulnerabilities, and mitigation measures with all levels of governments, private sector, and the public.
 - Objective 1.3 Ensure that all facilities meet current applicable regulations, standards, and ordinances designed to protect life safety.
 - Objective 1.4 Identify and modify high risk structures to meet life safety standards.
 - Objective 1.5 Improve emergency communications and public warning systems.
 - Objective 1.6 Develop policies and procedures to better serve disadvantaged and vulnerable populations.
- **GOAL 2: Minimize Damage to Structures, Property, and Equipment**
 - Objective 2.1 Encourage new development to occur in locations that avoid or minimize exposure to hazards.
 - Objective 2.2 Develop and adopt enhanced land use, design, and construction policies designed to reduce property loss to hazards.
 - Objective 2.3 Incorporate mitigation into repairs, major alterations, new development, and redevelopment projects in areas subject to substantial life safety risks.
 - Objective 2.4 Ensure that all facilities meet current applicable codes, standards, and ordinances, encourage incorporation of mitigation measures for all structures.
 - Objective 2.5 Encourage non-structural retrofitting on elements and equipment within facilities.
- **GOAL 3: Protect the Environment**
 - Objective 3.1 Implement mitigation and watershed protection strategies that reduce loss of wildlife, habitat, and water.
 - Objective 3.2 Implement mitigation and protection strategies that reduce loss of cultural, historic and environmental resources.

- Objective 3.3 Enhance, rehabilitate, and protect natural systems and environmental resources.
- Objective 3.4 Encourage balance between natural resource management and land use planning.

- **GOAL 4: Promote Public Awareness of Hazards**

- Objective 4.1 Develop and implement strategies to bring a greater understanding of the risks associated with hazards, individual preparedness activities, and the benefits of hazard mitigation.
- Objective 4.2 Develop and implement strategies to bring a greater understanding of mitigation, disaster preparedness, and recovery programs.
- Objective 4.3 Establish and maintain partnerships between all levels of local government, the private sector, the business community, community groups, and institutions of higher learning that exchange information on hazards and the benefits of mitigation measures.

- **GOAL 5: Improve Emergency Management Capability**

- Objective 5.1 Identify the need for, and acquire, any special emergency management equipment to enhance response capabilities for specific hazards.
- Objective 5.2 Develop and maintain emergency plans (Response, Recovery, Preparedness, Prevention, Mitigation)
- Objective 5.3 Establish and maintain emergency management systems and facilities
- Objective 5.4 Develop and maintain Public-Private Partnerships
- Objective 5.5 Develop and maintain Memorandums of Understanding/Mutual Aid Agreements
- Objective 5.6 Develop, maintain, and share essential data (demographics, hazards, buildings, resources, personnel)
- Objective 5.7 Develop, maintain, and implement emergency management training curriculum
- Objective 5.8 Design and implement disaster response exercises (tabletop, functional, full-scale)

- **GOAL 6: Ensure Continuity of Government and Operations**

- Objective 6.1 Develop, maintain, and exercise Business Continuity Plans; ensuring compatibility with emergency management plans.
- Objective 6.2 Ensure reliability for vital communications
- Objective 6.3 Protect vital records
- Objective 6.4 Protect essential Information Technology equipment and systems
- Objective 6.5 Promote resiliency of essential functions to minimize economic loss/disruption
- Objective 6.6 Maintain list of Key Assets and ensure their functionality after hazard events
- Objective 6.7 Maintain a list of essential personnel and vendors with contact information
- Objective 6.8 Identify and acquire any necessary equipment to maintain functionality

7.3 PROGRESS IMPLEMENTING MITIGATION MEASURES

As part of the LHMP update process, the Planning Team reviewed the mitigation actions included in the previous plan. The review included identifying the status of the mitigation action (Completed, Not Started, In Progress, or No Longer Needed). Those mitigation actions that were determined to be “On Going” where placed under the Mitigation Governance section of Capabilities Assessment chapter. In other words, the Planning Team deemed that since the mitigation measure did not have a start or stop date, it should not be placed under this section and should be captured in the Mitigation Governance with the other ongoing mitigation programs. For all mitigation actions listed as Not Started, the Planning Team discussed whether or not the mitigation action was still needed. If deemed “as needed”, the mitigation

measure was carried over to the new list of mitigation measures. Additionally, descriptions of the carried over, needed mitigation actions were reviewed and, in some cases, the name was changed, the scope was expanded, and/or the mitigation measures was merged with another (i.e., public outreach for all hazards, not just earthquakes). **Table 7-1** indicates the status of each of the mitigation measures from the previous plan.

Table 7-1. Status of Previous Mitigation Measures

Mitigation Measure	Hazard	Status
Mission Zanja- improve drainage	Flood	Not Started
Reservoir Canyon- improve drainage	Flood	Not Started
Downtown- improve drainage	Flood	Not Started
South City- improve drainage	Flood	Not Started
North City- improve drainage	Flood	Not Started
Water Conservation Plan- develop and implement	Drought	Not Started
Vegetation Reduction- abatement program	Wildfire	Ongoing program
Vegetation Management- inspection program	Wildfire	Ongoing program
Fire Resistant Community- outreach and education	Wildfire	Not Started
Household Hazardous Waste- Reduction Program	Hazardous Material	Ongoing program
County Hazardous Materials Responders	Hazardous Material	Not Started
Self-contained Breathing Apparatus- equipment purchase	Hazardous Material	Complete
Education and Outreach- structural retrofitting	Earthquake	Not Started
Structural Retrofitting- City-owned buildings	Earthquake	Not Started
Drought Emergency Plan	Drought	Not Started
Public Outreach, Emergency Notification System, and database of Unreinforced Masonry buildings	Earthquake	Not Started
Emergency Circulation Master Plan	Hazardous Material	Not Started

7.4 MITIGATION MEASURE PRIORITIZATION

The Planning Team used the STAPLEE Criteria (Social, Technical, Administrative, Political, Legal, Economic, and Environmental) to evaluate the feasibility of each of the mitigation measures being considered for inclusion in the LHMP update. The STAPLEE process helped the Planning Team understand possible challenges that could hinder the ability to implement the mitigation measure. The STAPLEE criteria as includes the following considerations:

- **Social**
 - *Is the proposed action socially acceptable to the community?*
 - *Are there equity issues involved that would mean that one segment of the community is treated unfairly?*
 - *Will the action cause social disruption?*
- **Technical**
 - *Will the proposed action work?*
 - *Will it create more problems than it solves?*
 - *Does it solve a problem or only a symptom?*
 - *Is it the most useful action in light of other community goals?*
- **Administrative**
 - *Can the community implement the action?*
 - *Is there someone to coordinate and lead the effort?*

- *Is there sufficient funding, staff, and technical support available?*
- *Are there ongoing administrative requirements that need to be met?*
- **Political**
 - *Is the action politically acceptable?*
 - *Is there public support both to implement and to maintain the project?*
- **Legal**
 - *Is the community authorized to implement the proposed action? Is there a clear legal basis or precedent for this activity?*
 - *Are there legal side effects? Could the activity be construed as a taking?*
 - *Is the proposed action allowed by the general plan, or must the general plan be amended to allow the proposed action?*
 - *Will the community be liable for action or lack of action?*
 - *Will the activity be challenged?*
- **Economic**
 - *What are the costs and benefits of this action?*
 - *Do the benefits exceed the costs?*
 - *Are initial, maintenance, and administrative costs taken into account?*
 - *Has funding been secured for the proposed action? If not, what are the potential sources (public, non-profit, and private)?*
 - *How will this action affect the fiscal capability of the community?*
 - *What burden will this action place on the tax base or local economy?*
 - *What are the budget and revenue effects of this activity?*
 - *Does the action contribute to other community goals, such as capital improvements or economic development?*
 - *What benefits will the action provide?*
- **Environmental**
 - *How will the action affect the environment?*
 - *Will the action need environmental regulatory approvals?*
 - *Will it meet local and state regulatory requirements?*
 - *Are endangered or threatened species likely to be affected?*

Each proposed mitigation measure was assessed and given a score between 1–5 where 5 is favorable/beneficial (or NO major issues/opposition) and 1 is unfavorable/not beneficial (or major issues/opposition) for each of the STAPLEE criteria. The scores were then totaled and a final score was established for each mitigation measure. A relative comparison of mitigation measures helps understand which mitigation measure may have the greatest potential for implementation. However, the Planning Team recognized that this ranking does not (and should not) preclude the City from funding mitigation actions lower on the list first, especially if funding is available.

7.5 MITIGATION MEASURES

The focus of the mitigation measures was on the “high” priority (Tier I) hazards (Earthquake, Energy Shortage/Power Outage, Flood, Infectious Disease, Wildfire, and Windstorm); however, some mitigation measures do address other hazards or cut across all hazards. Mitigation measures were identified by assessing the effectiveness of current capabilities (existing plans, policies, and programs) against the

LOCAL HAZARD MITIGATION PLAN

expected impacts (vulnerabilities). **Table 7-2** represents the proposed mitigation measures identified by the Planning Team.

Table 7-2. Proposed Mitigation Actions

	Mitigation Action	Hazard	Goal
1	Create and maintain a Key Asset Database	Multi	1, 2, 5, 6
2	Develop and maintain Emergency Circulation (Traffic) Plan(s); acquire necessary equipment to support implementation	Multi	1, 4, 5, 6
3	Develop and maintain Memorandums of Understanding (MOUs) and Public-Private Partnerships in support of emergency management and business continuity	Multi	1, 2, 3, 4, 5, 6
4	Develop and maintain Business Continuity Plan(s), emphasize loss of technology (Tech Down) situation	Multi	1, 2, 3, 4, 5, 6
5	Develop and maintain an Emergency Public Communications Plan; acquire necessary equipment and maintain systems to support implementation	Multi	1, 4, 5, 6
6	Develop and maintain an Energy Strategic Plan; acquire necessary equipment to support implementation	Multi	1, 2, 3, 4, 5, 6
7	Develop and maintain a Hazards Public Outreach Program; acquire necessary material/equipment/systems to support implementation	Multi	1, 2, 3, 4, 5, 6
8	Update and maintain an Emergency Operations Plan (EOP); acquire necessary equipment/systems to support implementation	Multi	1, 4, 5, 6
9	Develop a Policy to Incorporate Hazard Risk into other plans and development efforts	Multi	1, 2, 3, 4, 5, 6
10	Develop and/or incorporate Emergency Management Training and Exercise Program into existing training and exercise programs	Multi	1, 2, 3, 4, 5, 6
11	Conduct an Assessment of City-owned Lifeline infrastructure; acquire equipment and materials as need to support implementation. Projects could include: pipeline replacement, adding security systems, retrofit of existing facilities/equipment, incorporating backup generators, and other upgrades and improvements.	Multi	2,3,5,6
12	Participate and continue support of the OA Stakeholder Group	Multi	1,3,4,5,6
13	Establish and maintain the Hazard Mitigation Planning Team	Multi	1,2,3,4,5,6
14	Conduct an Assessment of City-owned Facilities; perform Structural and Non-structural Retrofits as needed	Multi	1,2,4,6
15	Develop a Building Condition Assessment Report for typical of building construction types in the City; develop a program to support structural and non-structural retrofitting	Multi	1,2,4,6
16	Develop and maintain a Vegetation Management Plan	Multi	1,2,3,4
17	Increase coordination with Lifeline Stakeholders to better understand their improvement, mitigation, and resiliency efforts	Multi	1, 2, 5, 6
18	Develop protocols and ensure appropriate personnel are signed up and receive Earthquake Notifications from USGS	Earthquake	1,2, 3, 4, 5, 6
19	Coordinate with Southern California Edison Emergency Management	Energy Shortage/ Power Outage	
20	Continue support of the County Floodplain Management Plan	Flood	4, 5, 6

LOCAL HAZARD MITIGATION PLAN

	Mitigation Action	Hazard	Goal
21	Formalize and expand the role of the Floodplain Manager/NFIP Coordinator	Flood	1, 2, 3, 4
22	Conduct drainage improvements on Mission Zanja	Flood	1, 2, 3
23	Conduct drainage improvements on Reservoir Canyon	Flood	1, 2, 3
24	Conduct drainage improvements in Downtown	Flood	1, 2, 3
25	Conduct drainage improvements in South City	Flood	1, 2, 3
26	Conduct drainage improvements in North City	Flood	1, 2, 3
27	Develop, maintain, and disseminate an Infectious Disease Response Plan; acquire equipment, supplies, and other material as needed to support role	Infectious Disease	1, 4, 5, 6
28	Ensure Fire Resistant Materials are incorporated into existing building modifications and/or future development	Wildfire	1, 2, 4, 6
29	Incorporate Defensive Space Standards in existing and future building designs	Wildfire	1, 2, 4, 6
30	Coordinate with San Bernardino International and Ontario International Airport's Emergency Management Division	Aircraft Accident/Incident	1, 2, 4, 5
31	Coordinate with the County, surrounding local cities, and the regional Fusion Center	Civil Disturbance	1, 2, 4, 5, 6
32	Coordinate with Ca Department of Water Resources	Dam Breach	1, 2, 3, 4
33	Coordinate with State and local Governments; acquire equipment, supplies, and other material as needed to support role	Drought	1, 2, 3, 4, 5, 6
34	Develop and maintain a Water Conservation Plan; implement recommendations	Drought	1, 2, 3, 4
35	Develop and maintain a Drought Emergency Plan; acquire equipment, supplies, and other material as needed to support role	Drought	1, 2, 3, 4, 5, 6
36	Coordinate with State of California local Governments; acquire equipment, supplies, and other material as needed to support role	Extreme Temperature	1, 2, 3, 4, 5, 6
37	Develop and maintain an Extreme Temperature Emergency Plan; acquire equipment, supplies, and other material as needed to support implementation	Extreme Temperature	1, 2, 3, 4, 5
38	Formalize, maintain, and promote the Hazardous Materials Program; acquire necessary equipment, material, and supplies needed to support implementation	Hazardous Material Accident	1, 2, 3, 4, 5
39	Enforce and support annual Training and Exercises	Hazardous Material Accident	1, 2, 3, 4, 5
40	Coordinate with local citrus growers; acquire equipment, supplies, and other material as needed to support role	Infestation	2, 3, 4, 5
41	Work with State and County officials; acquire equipment, supplies, and other material as needed to support role	Infestation	2, 3, 4, 5
42	Develop and maintain a Technology Master Plan; acquire equipment as needed to support implementation	Technology Disruption	1, 2, 4, 5, 6
43	Develop and maintain IT Incident Response Plans; implement recommendations	Technology Disruption	1, 2, 4, 5, 6
44	Coordinate with NTSB, Regional Association of governments, and County Transportation Department; acquire equipment, supplies, and other material as needed to support role	Train Accident/Incident	1, 4, 5

LOCAL HAZARD MITIGATION PLAN

	Mitigation Action	Hazard	Goal
45	Coordinate with the County, surrounding local cities, and the regional Fusion Center; acquire equipment, supplies, and other material as needed to support role	Terrorism	1, 2, 3, 4, 5, 6

The Planning Team made assessments to determine if plans, policies, and/or programs needed to be expanded and/or improved; and whether those changes would support reducing the hazard. Any recommended changes to plans, policies, and programs are reflective in Table 7.2. It is also worth to note, that consideration was also given to needed plans, policies, and programs. They too are also included in Table 7.2.

7.6 MITIGATION MEASURE IMPLEMENTATION PLAN

The following table (**Table 7-3**) reflects the implementation plan for each mitigation measure. The implementation plan identifies the lead department responsible for the action, the estimated cost, potential funding source to support the action, and the proposed timeframe for completion. It is important to note that while a lead department is identified, that some other City departments (i.e., Information Technology, Police, Fire, or Facilities) may actually take the lead depending on the project (i.e., Memorandums of Understanding- *MOUs* and Business Continuity Plan- *BCPs*). Emergency Management may coordinate the effort but the other City departments may actually take the lead to complete the particular MOU or BCP. Additionally, the City intends to actively search for other possible funding source to help implement the mitigation measures but those resources are not known at this time to be listed. It is also worth to note that the City has listed Hazard Mitigation Assistance (HMA) grants under several of the mitigation measures. The City recognizes that HMA grants include the Hazard Mitigation Grant Program (HMGP), Building Resilient Infrastructure and Communities (BRIC), and Flood Mitigation Assistance (FMA) funding. It was deemed better by the Planning Team to list it collectively, instead of only selecting 1 or 2 of the grant programs as to not limit consideration under the other grant programs.

Table 7-3. Mitigation Measure- Implementation Plan

	Mitigation Action	Lead	Cost	Timeframe	Funding	Score
1	Create and maintain a Key Asset Database	Emergency Management	<\$100,000	< 1 year	General Fund	35
8	Update and maintain an Emergency Operations Plan (EOP); acquire necessary equipment/systems to support implementation	Emergency Management	<\$100,000	< 1 year	General Fund/HMA	35
12	Participate and continue support of the OA Stakeholder Group	Emergency Management	<\$100,000	<1 year	General Fund/HMA	35
13	Establish and maintain the Hazard Mitigation Planning Team	Emergency Management	<\$100,000	<1 year	General Fund/HMA	35
30	Coordinate with San Bernardino International and Ontario International Airport's Emergency Management Division	Facilitates and Community Services	<\$100,000	<1 year	General Fund	35

LOCAL HAZARD MITIGATION PLAN

	Mitigation Action	Lead	Cost	Timeframe	Funding	Score
31	Coordinate with the County, surrounding local cities, and the regional Fusion Center	Police	<\$100,000	<1 year	General Fund	35
17	Increase coordination with Lifeline Stakeholders to better understand their improvement, mitigation, and resiliency efforts	Emergency Management	<\$100,000	1-3 years	General Fund	34
19	Coordinate with Southern California Edison Emergency Management	Municipal Utilities & Engineering	<\$100,000	< 1 year	General Fund/ HMA	34
3	Develop and maintain Memorandums of Understanding (MOUs) and Public-Private Partnerships in support of emergency management and business continuity	Emergency Management	<\$100,000	1-3 years	General Fund	33
7	Develop and maintain a Hazards Public Outreach Program; acquire necessary material/equipment/systems to support implementation	Emergency Management	<\$100,000	< 1 year	General Fund/HMA	33
38	Formalize, maintain, and promote the Hazardous Materials Program; acquire necessary equipment, material, and supplies needed to support implementation	Fire	\$100,000-\$300,000	<1 year	General Fund	33
39	Enforce and support annual Training and Exercises	Fire / Emergency Management	\$100,000-\$300,000	1-3 years	General Fund/HMA	33
44	Coordinate with NTSB, Regional Association of governments, and County Transportation Department; acquire equipment, supplies, and other material as needed to support role	Facilities and Community Services	<\$100,000	<1 year	General Fund	33
4	Develop and maintain Business Continuity Plan(s), emphasize loss of technology (Tech Down) situation	Emergency Management	\$100,000-\$300,000	1-3 years	General Fund/HMA	32
5	Develop and maintain an Emergency Public Communications Plan; acquire necessary equipment and maintain systems to support implementation	Emergency Management	<\$100,000	< 1 year	General Fund/HMA	32
21	Formalize and expand the role of the Floodplain Manager/NFIP Coordinator	Municipal Utilities & Engineering	<\$100,000	< 1 year	General Fund/ HMA	32

LOCAL HAZARD MITIGATION PLAN

	Mitigation Action	Lead	Cost	Timeframe	Funding	Score
28	Ensure Fire Resistant Materials are incorporated into existing building modifications and/or future development	Fire	\$100,000-\$300,000	1-3 years	General Fund/ HMA	32
29	Incorporate Defensive Space Standards in existing and future building designs	Fire/Development Services	\$100,000-\$300,000	1-3 years	General Fund/ HMA	32
45	Coordinate with the County, surrounding local cities, and the regional Fusion Center; acquire equipment, supplies, and other material as needed to support role	Police	\$300,000-\$500,000	1-3 Years	General Fund / EMPG	32
2	Develop and maintain Emergency Circulation (Traffic) Plan(s); acquire necessary equipment to support implementation	Police / Facilities and Community Services	<\$100,000	1-3 years	General Fund/ HMA	31
9	Develop a Policy to Incorporate Hazard Risk into other plans and development efforts	Office of City Manager	<\$100,000	< 1 year	General Fund	31
20	Continue support of the County Floodplain Management Plan	Municipal Utilities & Engineering	<\$100,000	< 1 year	General Fund/ HMA	31
42	Develop and maintain a Technology Master Plan; acquire equipment as needed to support implementation	Management Services	\$100,000-\$300,000	1-3 Years	General Fund	31
43	Develop and maintain IT Incident Response Plans; implement recommendations	Management Services	\$100,000-\$300,000	1-3 Years	General Fund	31
10	Develop and/or incorporate Emergency Management Training and Exercise Program into existing training and exercise programs	Emergency Management	\$100,000-\$300,00	1-3 years	General Fund/HMA	30
33	Coordinate with State and local Governments; acquire equipment, supplies, and other material as needed to support role	Emergency Management / Municipal Utilities & Engineering	\$100,000-\$300,000	1-3 Years	General Fund/EMPG	30
11	Conduct an Assessment of City-owned Lifeline infrastructure; acquire equipment and materials as need to support implementation	Municipal Utilities & Engineering	\$500,000-\$1,000,00	3-5 years	General Fund/HMA	29
14	Conduct an Assessment of City-owned Facilities; perform Structural and Non-structural Retrofits as needed	Municipal Utilities & Engineering	\$500,000-\$1,000,000	3-5 years	General Fund/HMA	29

LOCAL HAZARD MITIGATION PLAN

	Mitigation Action	Lead	Cost	Timeframe	Funding	Score
15	Develop a Building Condition Assessment Report for typical of building construction types in the City; develop a program to support structural and non-structural retrofitting	Building Division	\$100,000-\$300,000	1-3 years	General Fund/HMA	29
16	Develop and maintain a Vegetation Management Plan	Facilities and Community Services	<\$100,000	1-3 years	General Fund/HMA	29
27	Develop, maintain, and disseminate an Infectious Disease Response Plan; acquire equipment, supplies, and other material as needed to support role	Emergency Management	<\$100,000	1-3 years	General Fund/ HMA	29
34	Develop and maintain a Water Conservation Plan; implement recommendations	Municipal Utilities & Engineering	\$100,000-\$300,000	<1 year	General Fund	29
35	Develop and maintain a Drought Emergency Plan; acquire equipment, supplies, and other material as needed to support role	Emergency Management / Municipal Utilities & Engineering	\$100,000-\$300,000	<1 year	General Fund	29
36	Coordinate with State of California local Governments; acquire equipment, supplies, and other material as needed to support role	Emergency Management	\$100,000-\$300,000	<1 year	General Fund	29
37	Develop and maintain an Extreme Temperature Emergency Plan; acquire equipment, supplies, and other material as needed to support implementation	Emergency Management	\$100,000-\$300,000	<1 year	General Fund	29
40	Coordinate with local citrus growers; acquire equipment, supplies, and other material as needed to support role	Facilities and Community Services	<\$100,000	<1 year	General Fund	29
41	Work with State and County officials; acquire equipment, supplies, and other material as needed to support role	Facilities and Community Services	\$100,000-\$300,000	<1 year	General Fund	29
6	Develop and maintain an Energy Strategic Plan; acquire necessary equipment to support implementation	Municipal Utilities & Engineering	<\$100,000	1-3 years	General Fund/HMA	28
32	Coordinate with Ca Department of Water Resources	Municipal Utilities & Engineering	<\$100,000	<1 year	General Fund	28
18	Develop protocols and ensure appropriate personnel are signed up and receive Earthquake Notifications from USGS	Emergency Management	<\$100,000	< 1 year	General Fund/ HMA	26

LOCAL HAZARD MITIGATION PLAN

	Mitigation Action	Lead	Cost	Timeframe	Funding	Score
22	Conduct drainage improvements on Mission Zanja	Municipal Utilities & Engineering	> \$1,000,000	3-5 years	General Fund/ HMA	26
23	Conduct drainage improvements on Reservoir Canyon	Municipal Utilities & Engineering	> \$1,000,000	3-5 years	General Fund/ HMA	26
24	Conduct drainage improvements in Downtown	Municipal Utilities & Engineering	> \$1,000,000	3-5 years	General Fund/ HMA	26
25	Conduct drainage improvements in South City	Municipal Utilities & Engineering	> \$1,000,000	3-5 years	General Fund/ HMA	26
26	Conduct drainage improvements in North City	Municipal Utilities & Engineering	> \$1,000,000	3-5 years	General Fund/ HMA	26

8 PLAN ADMINISTRATION

8.1 *MONITORING, EVALUATING AND UPDATING THE PLAN*

The City of Redlands Fire Department Emergency Management Division will lead the effort and will be responsible for ensuring that this plan is being monitored and evaluated over the next five (5) years. While there is not a confirmed meeting schedule, the Emergency Management Division will ensure that at a minimum there is an annual meeting of the Hazard Mitigation Planning Team and possibly other interested stakeholders to discuss the LHMP. The first annual meeting will occur one (1) year from the date of FEMA approval. The annual review with the Hazard Mitigation Planning Team will include; not limited to:

- Status on progress towards implementing mitigation measures
- The need for additional and/or removal of mitigation measures
- Adjustments to the mitigation measure and/or implementation plan
- Addition to the Goals and/or objectives
- Revisions to the Hazard Profiles, primarily focused on description, history, location

In addition to the annual meetings, the Emergency Management Division may also leverage existing meetings to review, evaluate, and discuss progress on the mitigation actions set forth in this plan. The Emergency Management Division will ensure that the LHMP is an agenda item or incorporated into the discussion in those meetings whenever appropriate.

The Hazard Mitigation Planning Team will also visit the LHMP after significant hazard events; ensuring Lessons Learned and other vital information is captured for incorporation into future LHMP updates. This will provide the Hazard Mitigation Planning Team with an opportunity to evaluate the value of any implemented mitigation actions, validate the needs of the remaining mitigation actions, and possibly identify additional mitigation actions.

Information obtained from all of these meetings will be captured by the Emergency Management Division and made available for the next LHMP update.

The Emergency Management Division will also lead the effort to update the LHMP. Understanding the need not to have the LHMP expire, the Emergency Management Division will begin the process of updating the LHMP two (2) years prior to the plan expiration date. The Emergency Management Division may or may not seek another Hazard Mitigation Assistance grant or the assistance of a consultant to support this effort. If either of these are true, the Emergency Management Division will incorporate appropriate time to account for those needs.

8.2 *INCORPORATION INTO OTHER PLANNING EFFORTS*

The City of Redlands is aware of the hazards that face its community, as historic incidents prove that disasters are a common occurrence in this area. The City will continue to strive toward protecting the life, property and economy of the City. The City of Redlands also supports an all-hazard approach, encouraging information sharing between City Departments to incorporate into other planning efforts. As other plans are developed, the LHMP information will be leveraged and incorporated when other plans could benefit

from a better understanding of hazards and the potential mitigation measures that can be taken. Over the past five (5) years, fiscal and personnel challenges has limited the City's ability to fully incorporated the LHMP into other plans. While previous Planning Team members have championed and shared LHMP information during other planning efforts, there has not been a formalized process to truly integrate the LHMP information into other plans. The City is still facing some of those same challenges but is committed to keep pushing for better integration of LHMP information. The City of Redlands is anticipating incorporating and/or leveraging the information from the LHMP into the:

- Emergency Operation Plan
- Water System Emergency Response Plan
- Water Conservation Management Plan (Title 13 – 13.06.010)
- Fire Protection Master Plan (Title 15, Section 15.20.580)
- Spill Prevention Control & Countermeasure Plan
- Storm Water Pollution Prevention Plan (Title 3 3.48.020 and 3.56.020)
- Business Emergency Contingency Plan
- Sewer Capital Improvement (Title 3 – 3.44.020)
- Vegetation Management (Title 15, Section 15.20.560)
- Wildland-Urban Interface Fire Area (Title 15, Section 15.20.550)
- Earthquake – Hazardous Building (Title 15, Section 15.52.020)

The City of Redlands incorporated by reference the previously LHMP into the City's General Plan Safety Element. As opportunities present themselves, the City will make every effort to incorporate the new LHMP information into the City's General Plan, where appropriate. In the meantime, the LHMP will be utilized to assess future development in accordance with the General Plan. In addition to reviewing future development against relevant land use and zoning regulations, building codes and fire codes, and environmental and engineering standards, it will also be reviewed against the LHMP. Proposed development projects will be assessed to determine exposure (or risk) to community hazards. The LHMP will also serve as a reference for suggested mitigation measures to reduce and/or eliminate risk from those hazards.

8.3 CONTINUED STAKEHOLDER AND PUBLIC INVOLVEMENT

As mentioned under Section 2.4 and 2.5, the City of Redlands will organize and/or participate in a variety of meetings/events to share and exchange information about mitigation with stakeholders and the public. The City will use its social media platforms and when, appropriate, leverage stakeholder and community social media platforms to announce the meetings/events. The City will also continue to provide public forms with our quarterly Disaster Council which gives the public and local emergency managers the opportunity to collaborate and coordinate prior to an emergency occurring.

8.4 POINT OF CONTACT

Comments or suggestions regarding this plan may be submitted to:

Fire Department; Emergency Management Division
Esther Martinez, Emergency Management Specialist
35 Cajon Street, Suite 12
Redlands, Ca 92373
(909) 798-7600 / emartinez@cityofredlands.org

APPENDIX 1 ADOPTION RESOLUTION

RESOLUTION NO. 8268

A RESOLUTION OF THE CITY COUNCIL OF THE CITY OF REDLANDS
ADOPTING THE CITY OF REDLANDS HAZARD MITIGATION PLAN AS
REQUIRED BY THE FEDERAL DISASTER MITIGATION AND COST
REDUCTION ACT OF 2000

WHEREAS, President William J. Clinton signed H. R. 707, the Disaster Mitigation and Cost Reduction Act of 2000, into law on October 30, 2000; and

WHEREAS, the Disaster Mitigation Act of 2000 requires all jurisdictions to be covered by a Local Hazard Mitigation Plan to be eligible for Federal Emergency Management Agency post-disaster funds; and

WHEREAS, local mitigation plans are required as a condition of receiving project grant funds under the Hazard Mitigation Assistance Grants and Public Assistance Eligibility; and

WHEREAS, the city of Redlands' Fire Department has acted as the lead agency in the development of the City of Redlands Hazard Mitigation Plan; and

WHEREAS, the City's Fire Department has coordinated the development of the Hazard Mitigation Plan; and

WHEREAS, the City's Fire Department is concerned about mitigating potential losses from natural disasters before they occur; and

WHEREAS, the plan identifies potential hazards, potential losses and potential mitigation measures to limit losses; and

WHEREAS, the City of Redlands General Plan Safety Element references/incorporates the Local Hazard Mitigation Plan; and

WHEREAS, the California State Governor's Office of Emergency Services and Federal Emergency Management Agency have reviewed the plan; and

WHEREAS, formal adoption of the plan by the Redlands City Council is required before final approval of the plan can be obtained from the Federal Emergency Management Agency; and

WHEREAS, the City Council has determined that it would be in the best interests of the City and its residents and visitors as a whole, to adopt the Hazard Mitigation Plan;

NOW, THEREFORE, BE IT RESOLVED by the City Council of the City of Redlands as follows:

Section 1. The City Council adopts the City of Redlands Hazard Mitigation Plan, dated November 2021, to meet the requirements of the Disaster Mitigation and Cost Reduction Act of 2000, and directs the Redlands Fire Department Emergency Management Division to forward the Hazard Mitigation Plan to the Governor's Office of Emergency Services and Federal Emergency Management Agency on behalf of the City for final approval.

Section 2. A certified copy of the City of Redlands Hazard Mitigation Plan shall be placed on file with the City Clerk's office and is available for viewing by the public.

ADOPTED, SIGNED AND APPROVED this 16th day of November, 2021.

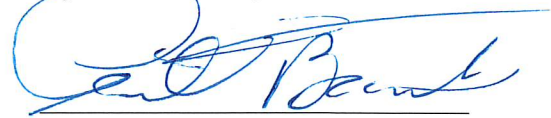

Paul T. Barich, Mayor

ATTEST:

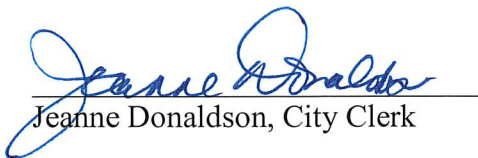

Jeanne Donaldson, City Clerk

I, Jeanne Donaldson, City Clerk of the City of Redlands, hereby certify that the foregoing resolution was duly adopted by the City Council at a regular meeting thereof held on the 16th day of November, 2021

AYES: Councilmembers Foster, Tejada, Davis, Guzman-Lowry; Mayor Barich
NOES: None
ABSENT: None
ABSTAINED: None

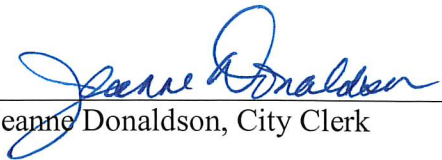

Jeanne Donaldson, City Clerk

APPENDIX 2 PLANNING TEAM MEMBERS

Agency	Department	Staff	Position
City of Redlands	Airport	Shaffer, Carl	Airport Supervisor
City of Redlands	City Manager's Office	Baker, Carl	Public Information Officer
City of Redlands	City Manager's Office	McConnell, Janice	Assistant City Manager
City of Redlands	Development Services	Esparza, Cruz	Economic Development Manager
City of Redlands	Development Services	Foote, Brian	Planning Director
City of Redlands	Facilities and Community Services	Sullivan, Tim	Assistant Director
City of Redlands	Finance	Jenner, Farrah	Assistant Finance Director
City of Redlands	Fire	Anderson, Vincent	Fire Marshal
City of Redlands	Fire	Crews, Carly	EMS Coordinator
City of Redlands	Fire	Martinez, Esther	Emergency Operations Specialist
City of Redlands	Fire	Reyes, Bruni	Management Analyst
City of Redlands	Fire	Sessler, Rich	Deputy Chief
City of Redlands	Human Resources	Ng, Tommi	Assistant Director
City of Redlands	Innovation and Technology	Resh, Tom	GIS Supervisor/Web Administrator
City of Redlands	Innovation and Technology	Sanchez, Sandra	Information Technology
City of Redlands	Library	McCue, Don	Director
City of Redlands	Municipal Utilities and Engineering	Watson, Kevin	Operations Manager
City of Redlands	Planning	Lin, Catherine	Principal Planner
City of Redlands	Police	Reiss, Mike	Deputy Chief
City of Redlands	Police	Tolber, Rachel	Commander
City of Redlands	Purchasing	Abramovitz, Dana	Manager
Amazon		Morales, Linda	
Amazon		Nottingham, Greg	
American Red Cross	San Bernardino County	Anderson, Robert	Disaster Program Manager
Arrowhead Christian Academy		Bell, Nrian	Upper school Principal
Assemblyman James Ramos		Leyva, Jessie	Field Representative
CA Public Utilities Commission		Windbigler, Sandy	Business and Community Outreach
CALFire		Ahmad, Abdul	Division Chief
CALFire		Malinowski, Grant	Chief
Cal Trans		Sadler, Jason	
California Governor's Office of Emergency Services		Brown, Sonia	Senior Emergency Services Coordinator
California Highway Patrol		Seldon, Rod	Captain
Carollo		Deslauriers, Sarah	
Carollo		Roquebert, Vincent	
Carollo		Sobeck, Dave	Senior Vice President

LOCAL HAZARD MITIGATION PLAN

Church of Jesus Christ Latter Day Saints		Cannon, Judy	Redlands Area Interfaith Council
City of Highland		Daniely, David	Administrative Analyst
City of Loma Linda		Kendal, Shannon	Joint Emergency Services Coordinator
City of Moreno Valley		Bricker, Zuzzette	Emergency Manager
City of San Bernardino		Oldendorf, Nick	Emergency Manager/Sergeant
City of Yucaipa		O'Connell, Sherrie	Emergency Services Coordinator
Com Center		Franke, Tim	Com Center Supervisor
ESRI		Abushanab, Dan	CIO
ESRI		Berry, Don	Operations Manager
ESRI		Kelling, Daniel	Physical Security and Safety
ESRI		Nowlin, Chris	
Jonbe Care Retirement Community		Elshof, Richard	
Loma Linda Hospital		Ngo, Ehren	Emergency Operations Manager
Metrolink		Rodriguez, Richard	Emergency Manager
Montessori in Redlands		Camarillo, Ellen	Safety Coordinator
North Redlands Visioning Committee		Saucedo, Mario	
Office of Representative Pete Aguilar		Lewis, Curt	Grant Program Director
Office of Senator Mike Morrell		Bogh, Madison	Field Representative
Office of Senator Mike Morrell		Cornejo-Reynoso, Pacal	Field Representative
Omni Trans		Erwin, Barbara	Safety, Security, and Regulatory Compliance Manager
Packinghouse Christian Academy		Conner, Michelle	Safety Coordinator
Plymouth Village Retirement Community		Michaels, Julie	Executive Director
Redlands Adventist Academy		York, Glynda	Safety Coordinator
Redlands Bowl Summer Music Festival		Noerr, Beverly	Executive Director
Redlands Chamber of Commerce		Alvarez, Christopher	Executive Director

LOCAL HAZARD MITIGATION PLAN

Redlands Christian Center		Wallace, Don	Redlands Area Interfaith Council
Redlands Community Hospital		Olmos, Melissa	Emergency Management Coordinator
Redlands Historical Society		Nelda, Stuck	
Redlands Unified School District		Arrellano, Mauricio	Superintendent
Redlands Unified School District		Mackamul-Covey, Carianne	
Redlands Unified School District		Morse, Ken	Coordinator of Operations and Facility Planning
Rochford Foundation		Timothy, Ellen	
San Bernardino County		Congjuico, Ashley	Medical Emergency Planning Specialist
San Bernardino County		Cruz, Carrie	Emergency Services Officer
San Bernardino County		Ramirez, Michael	Emergency Services Supervisor Officer
San Bernardino County School Districts		Marmolejo, Daniel	Safety Manager/ Intergovernmental Relations
Simpler Life		Snedaker, Bob	Owner
Southern California Gas		Scott, Kristine	Public Affairs Manager
Southern California Edison		Cloud, Mark	Government Affairs Representative
United States Post Office		Andrews, Janet	National Preparedness Specialist
University of Redlands		Abbey, Leonette	Project Management Coordinator
University of Redlands		Rogers, Michelle	Vice President Administration
University of Redlands		Talbott, Jeff	Director of Public Safety
University of Redlands		Walsh, John	Chaplain
Valley Preparatory School		Black, John	School Principal
Valley Preparatory School		Schutz, Derrick	Assistant Head of School

APPENDIX 3 PLANNING TEAM MEMBER MEETING ATTENDANCE MATRIX



City of Redlands
Local Hazard Mitigation Plan
Planning Team



Department / Agency	6/16/2020	8/18/2020	9/21/2020	10/19/2020	11/16/2020	1/11/2021	3/16/2021	4/7/2021	5/25/2021
Airport								X	
City Manager's Office	X	X	X	X	X			X	X
Development and Planning Services	X	X	X	X	X	X	X	X	X
Facilities and Community Services	X							X	
Finance			X				X		
Fire Department	X	X	X	X	X	X	X	X	X
Human Resources	X					X			
Information Technology	X	X	X	X	X	X	X	X	X
Library		X		X		X			X
Municipal Utilities and Engineering	X		X		X	X		X	X
Police	X	X		X			X	X	
Purchasing				X					
Amazon									
American Red Cross									
Arrowhead Christian Academy									
Assemblyman James Ramos									
CA Public Utilities Commission									
CAL Fire									
Cal Trans									
California Governor's Office of Emergency Services									
California Highway Patrol	X	X	X	X	X	X	X	X	X
Carollo	X	X	X	X	X	X	X	X	X
City of Highland									
City of Loma Linda	X								
City of Moreno Valley						X		X	
City of San Bernardino									
City of Yucaipa		X		X	X			X	X
Com Center									
ESRI	X	X	X	X	X	X	X	X	
Jonbe Care Retirement Community									
Loma Linda Hospital	X			X				X	
Metrolink									
Montessori in Redlands									
North Redlands Visioning Committee									
Office of Representative Pete Aguilar	X								



City of Redlands
Local Hazard Mitigation Plan
Planning Team



Department / Agency	6/16/2020	8/18/2020	9/21/2020	10/19/2020	11/16/2020	1/11/2021	3/16/2021	4/7/2021	5/25/2021
Office of Senator Mike Morrell									
Omni Trans									X
Packhouse Christian Academy									
Plymouth Village Retirement Community									
Redlands Adventist Academy									
Redlands Area Interfaith Council			X		X				
Redlands Bowl Summer Music Festival									
Redlands Chamber of Commerce			X	X	X	X		X	
Redlands Christian Center									
Redlands Community Hospital	X	X			X			X	X
Redlands Historical Society									
Redlands Unified School District							X		
Rochford Foundation									
San Bernardino County Office of Emergency Services							X		
San Bernardino County Public Health									
San Bernardino County School Districts									
Simpler Life									
So Cal Gas	X		X	X	X	X		X	X
Southern California Edison									
United States Post Office			X	X	X	X		X	X
University of Redlands	X		X	X	X	X			X
Valley Preparatory School									

APPENDIX 4 PUBLIC OUTREACH ANNOUNCEMENTS AND PRESENTATIONS

A G E N D A

This will be a teleconference meeting via Zoom.

The following information comprises the agenda for a regular meeting of the **DISASTER COUNCIL** of the City of Redlands at the time noted:

Monday, October 26, 2020

4:00 P.M. – 5:00 P.M.

Join Zoom Meeting

- <https://cityofredlands.zoom.us/j/92594494297?pwd=TIQ3dy8vUFICWHpWdDVma2lIWmVSdz09>
- Meeting ID: 925 9449 4297
- Passcode: 10262020
- One tap mobile
 - +16699006833,,92594494297#,,,,,0#,,10262020# US (San Jose)
 - +13462487799,,92594494297#,,,,,0#,,10262020# US (Houston)
- Dial by your location
 - +1 669 900 6833 US (San Jose)
 - +1 346 248 7799 US (Houston)
 - +1 253 215 8782 US (Tacoma)
 - +1 929 205 6099 US (New York)
 - +1 301 715 8592 US (Germantown)
 - +1 312 626 6799 US (Chicago)
 - 888 788 0099 US Toll-free
 - 877 853 5247 US Toll-free
- Meeting ID: 925 9449 4297
- Passcode: 10262020
- Find your local number: <https://cityofredlands.zoom.us/u/adZ8Ocsdxg>

HOW TO SUBMIT COMMENTS: Following public health recommendations to limit public gatherings during the COVID-19 pandemic, City Manager Charles M. Duggan Jr., acting as the City of Redlands Emergency Services Director has directed that Commission/Board meetings be closed to the public until further notice or until the current local State of Emergency has been lifted.

In order to have your public comment read into the public record at the meeting, members of the public are asked to submit comments (250 words or less) prior to Thursday, October 22, 2020 at 5:00 p.m. to Esther Martinez by email at emartinez@cityofredlands.org or by telephone at (909) 307-7313.

In compliance with the Americans with Disabilities Act, if you need special assistance to participate in this meeting, please contact the Goutam Dobby of Municipal Utilities/Engineering Department at (909) 798-7584 ext. 5. Notification 48 hours prior to the meeting will enable the City to make reasonable arrangements to ensure accessibility to this meeting. (28 CFR 35.102-35.104 ADA Title II)

Individuals with a disability, consistent with the Americans with Disabilities Act, who need assistance with public comment, may contact Esther Martinez by telephone (909) 307-7313 or by email at emartinez@cityofredlands.org at least two hours before the meeting to make alternate arrangements.

A. Call to Order (Mayor Paul W. Foster)

B. Pledge of Allegiance (Mayor Paul W. Foster)

C. Public Comment (Mayor Paul W. Foster)

(At this time, the Disaster Council chair will read all public comments, up to 250 words, into record if they are received in accordance with the deadlines stated above. Please Note: The Disaster Council may not discuss or take action on any public comment made..)

D. Introductions / Welcome (Chief Sessler)

E. Approval of Minutes (Mayor Paul W. Foster)

F. Old Business

1. No Follow-up items

G. New Business

1. Presentation by Andy Petrow from APetrow Consulting “City of Redlands Local Hazard Mitigation Plan Update”
 - a. https://www.cityofredlands.org/sites/main/files/file-attachments/redlands_final_hmp_april_2015.pdf?1552928023

H. Member Announcements (Roundtable)

I. Possible agenda items for next meeting (?)

J. Adjournment

(The next Disaster Council Meeting will be held on January 25, 2021)

In compliance with the Americans with Disabilities Act, if you need special assistance to participate in this meeting, please contact the Goutam Dobe of Municipal Utilities/Engineering Department at (909) 798-7584 ext. 5. Notification 48 hours prior to the meeting will enable the City to make reasonable arrangements to ensure accessibility to this meeting. (28 CFR 35.102-35.104 ADA Title II)

City of Redlands Local Hazard Mitigation Plan Update

PUBLIC KICKOFF MEETING/PRESENTATION

OCTOBER 26, 2020



Purpose of the Meeting/Presentation

- Introduce the Project
 - What and Why were we doing it
- Gain Common Understanding of:
 - Mitigation
 - Local Hazard Mitigation Plans (LHMP)
- Increase Awareness of the City of Redlands LHMP and Update Process
 - What hazards are being addressed
 - How the LHMP will be updated
- Set expectations moving forward
 - How you can keep updated on progress



Agenda

- Background
- Definition of Mitigation
- Local Hazard Mitigation Plans (LHMP) Overview
- City of Redlands LHMP Overview
- Public Outreach Effort
- Next Steps



Background

- FEMA provides funds after disasters to mitigate future impacts
- Historically difficult to identify eligible projects
 - *pressure to obligate funds*
- In 2000, FEMA revised regulations to require an LHMP to received mitigation funds
- LHMP must be comprehensive and identify projects
 - *Project must be in LHMP to be eligible for funding*



Definition of Mitigation

- Part of the Disaster Cycle
- FEMA defines Mitigation as the *"effort to reduce and/or eliminate loss of life and property by lessening the impacts from hazards"*
- Benefits of mitigation include:
 - Saved lives
 - Reduced damage to property
 - Reduced economic losses
 - Minimized social disruption
 - Shorter recovery period for the community



Local Hazard Mitigation Plans

- Goal-**
- To develop a strategy to reduce and/or eliminate impacts from hazards

- Objectives-**
- Apply a comprehensive planning approach
 - Involve the Whole Community (regional stakeholders)
 - Address Multi-hazards
 - Engage the public
 - Understand capabilities and vulnerabilities to hazards
 - Identify Key Assets
 - Identify projects and actions
 - Integrated with other planning efforts



Local Hazard Mitigation Plans (cont)

LHMP Requirements

- Locals prepare, adopt, and maintain...must be update every 5 years
- Cal OES reviews
- FEMA approves

What are Cal OES/FEMA are looking for.....

- Proper documentation of planning process
- Current community, hazard, and impact information
- Validation/Identification of projects and actions
- Method for plan review (updating) and implementation
- Verification plan was adopted



City of Redlands LHMP

- Last Approved and Adopted in 2015
- Can be found on the City's website
<https://www.cityofredlands.org/pod/emergency-plans>
- Analyzed the following hazards
 - Chemical Agents
 - Chemical/Hazardous Materials Spill
 - Crop Losses/Freezing
 - Dam Breach
 - Disease
 - Drought
 - Earthquake
 - Energy/Power Outage/Excessive Heat
 - Flooding
 - Infestation
 - Mudslide/Landslide
 - Tornado
 - Wildfire
 - Windstorm
- Mitigation Actions (projects) focused on priority hazards



City of Redlands LHMP (cont)

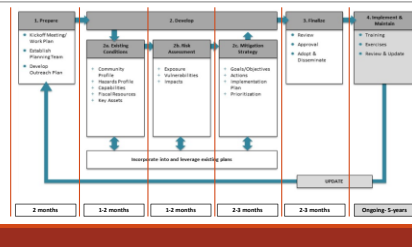

City of Redlands LHMP (cont)

Planning Team

- Representatives from the City Departments
- Representatives from Regional Stakeholders
 - State
 - County
 - Special Districts
 - Non-governmental Organizations
 - Lifelines
 - Hospitals/Care Facilities
 - Businesses (large employment corporations)
- Consultant Team



Public Outreach Effort

- Because of COVID-19 challenges with, outreach will be done virtually
- Two (2) public meetings
 - Project kickoff...**this meeting**
 - Draft plan review
- Status Updates
 - City Social Media (Website, FaceBook, Instagram, LinkedIn, Twitter)
 - Other Social Media (NextDoor, stakeholder social media platforms)
 - Leverage City Council/Community meetings
 - Possibly Newspapers/letters (local, regional, city, community organizations)
 - Possibly Flyer Announcements (inserts in invoices/bills)



Next Steps

- Review public comments
- Hold additional Planning Team meetings
- Prepare and Review draft LHMP sections
- Provide status updates to the public



Contacts

- Esther Martinez
 - (909) 798-7600
 - emartinez@cityofredlands.org

- Andy Petrow
 - (818) 294-5472
 - petrowa@msn.com



A G E N D A

This will be a teleconference meeting via Zoom.

The following information comprises the agenda for a regular meeting of the **DISASTER COUNCIL** of the City of Redlands at the time noted:

Monday, April 26, 2021

4:00 P.M. – 5:00 P.M.

Join Zoom Meeting

<https://cityofredlands.zoom.us/j/97062400382?pwd=akJJM1IxajNjM1EUGxrSVlhV2lYdz09>

Meeting ID: 970 6240 0382

Passcode: 906782

One tap mobile

+16699006833,,97062400382#,,,,*906782# US (San Jose)

+12532158782,,97062400382#,,,,*906782# US (Tacoma)

Dial by your location

+1 669 900 6833 US (San Jose)

+1 253 215 8782 US (Tacoma)

+1 346 248 7799 US (Houston)

+1 312 626 6799 US (Chicago)

+1 929 205 6099 US (New York)

+1 301 715 8592 US (Washington D.C)

877 853 5247 US Toll-free

888 788 0099 US Toll-free

Meeting ID: 970 6240 0382

Passcode: 906782

Find your local number: <https://cityofredlands.zoom.us/u/amB3lchzX>

HOW TO SUBMIT COMMENTS: Following public health recommendations to limit public gatherings during the COVID-19 pandemic, City Manager Charles M. Duggan Jr., acting as the City of Redlands Emergency Services Director has directed that Commission/Board meetings be closed to the public until further notice or until the current local State of Emergency has been lifted.

In order to have your public comment read into the public record at the meeting, members of the public are asked to submit comments (250 words or less) prior to Thursday, April 23, 2021 at

In compliance with the Americans with Disabilities Act, if you need special assistance to participate in this meeting, please contact the Goutam Dobby of Municipal Utilities/Engineering Department at (909) 798-7584 ext. 5. Notification 48 hours prior to the meeting will enable the City to make reasonable arrangements to ensure accessibility to this meeting. (28 CFR 35.102-35.104 ADA Title II)

5:00 p.m. to Esther Martinez by email at emartinez@cityofredlands.org or by telephone at (909) 307-7313.

Individuals with a disability, consistent with the Americans with Disabilities Act, who need assistance with public comment, may contact Esther Martinez by telephone (909) 307-7313 or by email at emartinez@cityofredlands.org at least two hours before the meeting to make alternate arrangements.

A. Call to Order (Mayor Paul Barich)

B. Pledge of Allegiance (Mayor Paul Barich)

C. Public Comment (Mayor Paul Barich)

(At this time, the Disaster Council chair will read all public comments, up to 250 words, into record if they are received in accordance with the deadlines stated above. Please Note: The Disaster Council may not discuss or take action on any public comment made..)

D. Introductions / Welcome (Chief Sessler)

E. Approval of Minutes (Mayor Paul Barich)

F. Old Business

1. No Follow-up items

G. New Business

a. Presentation by Andy Petrow from APetrow Consulting “City of Redlands Local Hazard Mitigation Plan Draft”

i. Overview of draft plan for public review.

H. Member Announcements (Roundtable)

I. Possible agenda items for next meeting (?)

J. Adjournment

(The next Disaster Council Meeting will be held on July 26, 2021)

In compliance with the Americans with Disabilities Act, if you need special assistance to participate in this meeting, please contact the Goutam Dobe of Municipal Utilities/Engineering Department at (909) 798-7584 ext. 5. Notification 48 hours prior to the meeting will enable the City to make reasonable arrangements to ensure accessibility to this meeting. (28 CFR 35.102-35.104 ADA Title II)

City of Redlands Local Hazard Mitigation Plan Update

PUBLIC KICKOFF MEETING/PRESENTATION

APRIL 26, 2021



Purpose of the Meeting/Presentation

- Quick Overview of the Project
 - What is a Local Hazard Mitigation Plan (LHMP)
 - Why are we updating the LHMP
- Review Information in the draft LHMP
 - Federal Requirements
 - List of Community Hazards
 - Proposed Mitigation Measures/Actions
- Discuss Next Steps
 - What is left to do



Overview

- FEMA provides funds to mitigate hazard impacts but require a LHMP
 - *Mitigation measure/action must be in LHMP to be eligible*
- LHMP = City's strategy to mitigate impacts from hazards
 - *Must include a comprehensive planning process*
 - *Must understand capabilities and vulnerabilities*
 - *Must include mitigation measures/actions*
- LHMP must be updated every 5 years
 - *City of Redlands last updated in 2015*



Federal Requirements

- Locals prepare, adopt, and maintain
- Cal OES reviews
- FEMA approves

What are Cal OES/FEMA are looking for.....

- Documentation of planning process
- List of current capabilities and hazards
- Understanding of impacts (vulnerability)
- Identification of mitigation measures/actions
- Plan for maintaining and implementing LHMP



Capability Assessment

- What tools are in your mitigation toolbox
- Resources
 - **Personnel**- who works (can work) on mitigation efforts
 - **Governance**- what rules are in place to support mitigation
 - **Technical**- what special skills are available to support mitigation
 - **Fiscal**- what kind of funding is available for mitigation efforts



Hazards in the Draft LHMP

- Analyze all hazards in the community
 - *Provide Description, History, Location, other information*
- Screen (prioritize) all hazards
 - *Probability vs Impact*

Hazard	High Probability	High Impact	Low Probability	Low Impact
High Probability	High	High	High	High
Medium Probability	High	High	High	High
Low Probability	High	High	High	High

- Hazards in the LHMP; Priority hazards in **bold**
 - Aircraft Accident/Incident
 - Chemical Agent Release
 - Civil Disturbance
 - Dam Breach
 - Drought
 - **Earthquake**
 - **Energy Shortage/Power Outage**
 - Extreme Temperature
 - **Flood**
 - Hazardous Material Accident
 - **Infectious Disease**
 - Infestation
 - Landslide
 - Technology Disruption
 - Train Accident/Incident
 - **Wildfire**
 - **Windstorm**



Vulnerability Assessment

- Quantitative Impacts
 - *Damage Assessment models (Hazus)*
 - *Exposure Assessment (hazard footprint)*
- Qualitative Impacts
 - *Population*
 - *Built Environment*
 - *Lifelines*
 - *Economy*
 - *Environment*



Mitigation Strategy

- Only need to address *priority* hazards
- Includes actions that cut across multiple hazards
- Actions need to be prioritized
 - *Assessed against typical challenges to projects (feasibility assessment)*
- Must have an implementation plan
 - *Identify lead Department*
 - *Estimate on how long it will take*
 - *Estimate how much it may cost*
 - *Identify possible funding sources*



Proposed Mitigation Measures/Actions

- Develop a **Key Asset** Database
- Adopt policy to **incorporate hazards** into relevant city plans/programs
- Develop/Expand **MOUs and Public-Private Partnerships**
- Develop/Expand **Public Outreach** efforts regarding hazards
- Develop/Expand **Emergency Management Training and Exercises**
- **Assess City-owned Facilities** (structural/non-structural retrofitting)
- Develop **Mitigation Reference Guide** for privately-owned Facilities
- **Build Closer Working Relationship** with utilities, government (State, County, locals), Airports/Rail, Citrus Growers, local Businesses, Faith-based organizations
- **Improve Drainage** throughout the City



Proposed Mitigation Measures/Actions (cont.)

- Develop/Expand **Plans/Assessments**; *implement recommendations*
 - *Business Continuity Plan*
 - *Emergency Circulation Plan*
 - *Emergency Operations Plan*
 - *Emergency Public Communications Plan*
 - *Energy Strategic Plan*
 - *Extreme Temperature Plan*
 - *Infectious Disease Response/Recovery Plan*
 - *Technology Master Plan*; including an *IT Incident Response Plan*
 - *Vegetation Management Plan*
 - *Water Conservation/Drought Emergency Plan*



Next Steps

- Review public comments
 - *Draft LHMP can be found on City website by end of the week*
- Finalize draft LHMP with the Planning Team
- Submit and Review draft LHMP with Cal OES/FEMA
 - *Revise as needed*
- City Council Adoption



Contacts

- Esther Martinez
 - (909) 798-7600
 - emartinez@cityofredlands.org
- Andy Petrow
 - (818) 294-5472
 - petrowa@msn.com



APPENDIX 5 KEY ASSETS

The City of Redlands has identified the following key building assets (**Table APP1**). Table 3.6 captures the Redlands Unified School District by campus; however, there are several permanent and temporary structures on each campus. **Table APP2** depicts the number of permanent and temporary structures on each campus.

Table APP1 Key Building Assets

Facility Name	Address	Year Built	Bldg. Sq. Ft	Structure Type	Replacement Cost
Fire Station 261	525 E. Citrus Ave.	2001	4,200	Wood Frame	\$1.98M
Fire Station 262	1716 Garden St.	1969	2,500	Wood Frame	\$1.18M
Fire Station 263	10 W. Pennsylvania Ave.	1985	3,000	Wood Frame	\$1.42M
Fire Station 264					
Police Dispatch	1270 W. Park Ave	1984	8,800	Wood Frame	\$4.16M
Emergency Operations Center	1270 West Park Ave	1985	6,200	Concrete Block/ Reinforced Masonry	\$3.0M
Police Annex	30 Cajon Street		20,000		
Animal Control	504 N. Kansas St.		750		
Joslyn Senior Center	21 Grant St.		8,700		
Community Center	111 W. Lugonia Ave.		27,500		
Corporate Yard, including HAZMAT Storage	1270 W. Park Ave		67,400		\$3.4M
Henry Tate Water Treatment Plant	3050 Mill Creek Rd., Mentone		N/A		\$20.0M
Hinkley Surface Water Treatment Plant	1604 Crafton Ave.		26,614		\$20.0M
Highland Ave. Water Complex	Highland Ave.		N/A		\$30.0M
Redlands Wastewater Treatment Facility	1950 N. Nevada St.		N/A		
City Hall	35 Cajon Street		20,054		\$7.82M
Redlands Municipal Airport	1745 Sessums Dr	Various	Various	Wood and Metal Framed	\$103M
San Bernardino International Airport	1601 E 3rd St #100		1,329 acres		
A.K. Smiley Library	125 W Vine St	1898	64,000		\$40M
Contemporary Club	173 S Eureka St		4,000		\$6M
Power Plant- Redlands	2492 W San Bernardino Ave	1893			\$2B
Lincoln Shrine	125 W Vine St	1932	3800		\$8M
Agate Ave. Reservoir	Agate Ave & Salerno Ave				
Arroyo Reservoir	Arroyo Crest & Smiley Heights Dr				

LOCAL HAZARD MITIGATION PLAN

Country Club Reservoirs	Country Club Dr & Verde Vista Dr			
Crafton College Reservoir	Crafton Hills Ridge Cir			
Dearborn Reservoir	500 N Dearborn St			
Fifth Ave. Reservoir	Valencia Dr & King St			
Highland Avenue Reservoir	Parkford Dr & Marshall St			
Margarita Reservoir	Margarita Dr & Marilyn In			
Mill Creek Reservoir	3040 Mill Creek Rd			
Sand Canyon Reservoir	Campus Dr & Sand Canyon Rd			
Smiley Heights Reservoir	Smiley Heights Dr & Calle de Las Palmas			
South Ave. Reservoir	Sunset Dr & Felisa Ct			
Sunset Reservoir	13198 Helen Ct			
Texas Grove Reservoir	1660 Texas St			
Texas Street Site Reservoir	1321 Texas St			
Ward Way Reservoir	1369 Fairview In			
Water Quality Lab	1950 Nevada St			
Julian Way Effluent Valve (Tate)	3050 Mill Creek Rd			
Ward Way Valve	2594 Mill Creek Rd			
Well 38	11143 Nevada St			
24" Highline Transmission Pipeline	Various			
Zone 1570 Piping/water distribution system	Various			
Zone 1750 Piping/water distribution system	Various			
Zone 1900 Piping/water distribution system	Various			
University of Redlands				
Kaiser Permanente Redlands Medical	1301 California Street			
Redlands Community Hospital	350 Terracina Boulevard			
ESRI	380 New York Street	1969		
Beaver Medical Group	2 West Fern Avenue			
Arroyo Verde Elementary School)	7701 Church Street, Highland, CA 92346	1989-1990	50,911	7,564.68*
Beattie Middle School	7800 Orange St., Highland CA, 92346	2004	92,310	26,053.12*
Bryn Mawr Elementary School	11680 Whittier Ave., Loma Linda CA, 92354	1990	63,605	10,806.60*
Citrus Valley High School	800 West Pioneer Ave., Redlands, CA, 92374	2009	N/A	N/A
Clement Middle School	501 East Pennsylvania Ave., Redlands CA, 92374	1961 1964	133,124	20,428.36*
Cope Middle School	1000 West Cypress Ave., Redlands CA, 92373	1956-1957	160,739	25,046.61*
Crafton Elementary School	311 North Wabash Ave., Redlands CA, 92374	1936-1965	69,931	9,224.26*
Cram Elementary School	29700 Water St., Highland	1997	52,814	7,696.27*

LOCAL HAZARD MITIGATION PLAN

	CA, 92346				
Franklin Elementary School	850 East Colton Ave., Redlands CA, 92374	1955 1969	70,450		11,455.98*
Highland Grove Elementary School	7700 Orange St., Highland CA, 92346	2005	46,549		11,375.73*
Judson & Brown Elementary School	1401 E Pennsylvania Ave., Redlands CA, 92374	2006	42,344		13,216.96*
Kimberly Elementary School	301 West South Ave., Redlands CA, 92373	1956- 1963	74,670		9,357.75*
Kingsbury Elementary School	600 Cajon St., Redlands CA, 92373	1968	62,205		8,618.97*
Lugonia Elementary School	202 East Pennsylvania Ave., Redlands CA, 92374	1955 1963	58,856		9,258.99*
Mariposa Elementary School	30800 Palo Alto Dr., Redlands CA, 92373	1964	56,613		7,664.47*
McKinley Elementary School	645 West Olive Ave., Redlands CA, 92373	1938 1966	52,529		8,222.37*
Mentone Elementary School	1320 Crafton Ave., Mentone CA, 92359	1949	43,566		6,651.36*
Mission Elementary School	10568 California Street, Redlands, CA 92374	1938, 1965 1970	62,341		11,004.51*
Moore Middle School	1550 East Highland Ave., Redlands CA, 92374	1965	144,730		22,765.39*
Orangewood High School (Continuation)	515 Texas St., Redlands CA, 92374	1940, 1955, 1990 1992	42,142		5,845.34*
Redlands East Valley High School	31000 East Colton Ave., Redlands CA, 92374	1995	326,895		55,068.16*
Redlands High School	840 East Citrus Ave., Redlands CA, 92374	1928 1970	393,384		64,529.62*
Smiley Elementary School	1210 West Cypress Ave., Redlands CA, 92373	1952, 1963 1980	68,896		9,502.79*
Victoria Elementary School	1505 Richardson St., San Bernardino CA, 92408	1949 1967	49,264		7,027.26*
Central Administration/ Enrollment Center	7 West Delaware St, Redlands, CA 92374	1970 1991	11,830		1,744.39*
District Office -North	20 West Lugonia Ave., Redlands, CA 92346	1970	30,213		5,793.59*
District Office - South	25 West Lugonia St., Redlands, CA 92346	1937 1992	13,979		2,699.90*
Supply Center	250 Church Street, Redlands, CA 92374	1973	37,192		3,744.82*
Transportation	956 East Citrus Ave., Redlands, CA 92374	1929	6,670		527.12*

*- Replacement Value (\$1,000)

LOCAL HAZARD MITIGATION PLAN

Table APP2 Number of Structures on Redlands Unified School District Campuses

Name	# of Buildings	
	Permanent	Portable
Arroyo Verde Elementary School	24	11
Beattie Middle School	8	3
Bryn Mawr Elementary School	26	11
Citrus Valley High School	N/A	N/A
Clement Middle School	35	25
Cope Middle School	42	24
Crafton Elementary School	21	12
Cram Elementary School	27	19
Franklin Elementary School	7	2
Highland Grove Elementary School	6	0
Judson & Brown Elementary School	9	0
Kimberly Elementary School	21	13
Kingsbury Elementary School	12	6
Lugonia Elementary School	19	7
Mariposa Elementary School	16	10
McKinley Elementary School	12	6
Mentone Elementary School	26	19
Mission Elementary School	11	6
Moore Middle School	25	15
Orangewood High School (Continuation)	19	8
Redlands East Valley High School	83	69
Redlands High School	83	48
Smiley Elementary School	11	1
Victoria Elementary School	22	12
Central Administration/ Enrollment Center	3	0
District Office -North	4	3
District Office - South	9	5
Supply Center	5	2
Transportation	3	1
TOTAL	592	338

LOCAL HAZARD MITIGATION PLAN

Appendix 6 List of Significant Earthquakes in California Since 1700

Date	Magnitude	Name, Location, or Region Affected	Loss of Life and Property
1700, Jan. 26	9.0	Offshore, somewhere between Cape Mendocino and Canada	Limited data available, magnitude is an estimate. Shook northern California, Oregon, Washington, and southern British Columbia; caused tsunami damage to villages in Japan and western US
1857, Jan 9	7.9	Great Fort Tejon earthquake	1 dead; damage from Monterey to San Bernardino County
1906, Apr 18	7.8	Great 1906 San Francisco Earthquake and Fire	3,000 dead; \$524 million in property damage (includes damage from fire)
1838, Jun	7.4	San Francisco to San Juan Bautista	Limited data available, magnitude is an estimate. Damage to San Francisco and Santa Clara
1872, Mar 26	7.4	Owens Valley	27 dead; 56 injured; \$250,000 in property damage
1980, Nov 8	7.4	West of Eureka	6 injured; \$2 million in property damage
1812, Dec 8	7.3	Wrightwood	Limited data available, magnitude is an estimate. 40 dead at San Juan Capistrano
1892, Feb 24	7.3	Laguna Salida, Baja California	Damage to San Diego and Imperial Valley
1922, Jan 31	7.3	Offshore, about 70 mi W of Eureka	
1952, Jul 21	7.3	Kern County earthquake	12 dead; \$60 million in property damage
1954, Dec 16	7.3	Fairview Peak, near Fallon, NV	
1992, Jun 28	7.3	Landers	1 dead; 402 injured; \$91.1 million in property damage
1923, Jan 22	7.2	Off Cape Mendocino	Destructive in Humboldt County; strongly felt in Reno
1932, Dec 21	7.2	Cedar Mountain, near Gabbs, NV	
1992, Apr 25	7.2	Petrolia	356 injured; \$48.3 million in property damage
1812, Dec 21	7.1	Los Angeles, Ventura, Santa Barbara	Limited data available, magnitude is an estimate. 1 dead
1927, Nov 4	7.1	40 km west of Lompoc	Damage in Santa Barbara and San Luis Obispo counties
1954, Dec 16	7.1	Dixie Valley, near Fallon, NV	
1868, Oct 21	7.0	Hayward Fault	30 dead; \$350,000 in property damage
1899, Apr 16	7.0	Offshore, about 80 miles west of Eureka	
1934, Dec 31	7.0	In Mexico, about 100 miles SE of El Centro	
1940, May 19	7.0	Imperial Valley	9 dead; \$6 million in property damage
1991, Aug 17	7.0	Offshore, about 100 miles NW of Eureka	Preceded by two quakes (M 6.3 and 6.2) on Aug. 16 and 17
1994, Sep 1	7.0	Offshore, about 70 miles W of Cape Mendocino	
1873, Nov 23	6.9	Crescent City region	Damage in California-Oregon border area
1989, Oct 17	6.9	Loma Prieta	63 dead; 3,737 injured; \$6 billion in property damage

LOCAL HAZARD MITIGATION PLAN

1872, Mar 26	6.8	Owens Valley	Aftershock of previous entry
1872, Apr 11	6.8	Owens Valley	Aftershock of March 26, 1872 quake
1890, Feb 9	6.8	San Jacinto fault?	Little damage
1918, Apr 21	6.8	San Jacinto	1 dead; several injuries; \$200,000 in property damage
1925, Jun 29	6.8	Santa Barbara	13 dead; \$8 million in property damage
1954, Jul 6	6.8	Rainbow Mountain, near Fallon, NV	
1999, Oct 16	7.1	Bullion Mountains (Hector Mine)	Minimal injuries and damage due to sparse population in affected area
1954, Aug 24	6.8	Rainbow Mountain, near Fallon, NV	
1976, Nov 26	6.8	Offshore, about 100 mi WNW of Eureka	
1898, Apr 15	6.7	Fort Bragg - Mendocino	Limited data available, magnitude is an estimate. Damage from Fort Bragg to Mendocino; 3 houses collapsed; landslides reported
1899, Dec 25	6.7	San Jacinto and Hemet	6 dead; \$50,000 in property damage
1994, Jan 17	6.7	Northridge	57 dead; more than 9,000 injured; about \$40 billion in property damage
1892, Apr 19	6.6	Vacaville	1 dead; \$225,000 in property damage
1915, Nov 21	6.6	In Mexico, about 60 miles S of El Centro	
1941, Feb 9	6.6	Offshore, about 65 miles W of Eureka	
1954, Dec 21	6.6	East of Arcata	1 dead; several injured; \$2.1 million in property damage
1968, Apr 8	6.6	Borrego Mountain	
1971, Feb 9	6.6	San Fernando	65 dead; more than 2,000 injured; \$505 million in losses
1987, Nov 24	6.6	Superstition Hills	part of above damage
1992, Apr 26	6.6	Petrolia	Aftershock of the Apr. 25 quake
1992, Apr 26	6.6	Petrolia	Another aftershock of Apr. 25 quake
1852, Nov 29	6.5	Near Fort Yuma, Arizona	Limited data available, magnitude is an estimate.
1860, Mar 15	6.5	Carson City	Limited data available, magnitude is an estimate.
1865, Oct 8	6.5	Santa Cruz Mountains	\$0.5 million in property damage
1918, Jul 15	6.5	Offshore, about 40 W of Eureka	
1934, Jul 6	6.5	Offshore, about 100 mi WNW of Eureka	
1934, Dec 30	6.5	In Mexico, about 40 miles S of El Centro	
1947, Apr 10	6.5	East of Yermo	
1956, Feb 9	6.5	In Mexico, about 80 miles SW of El Centro	
1979, Oct 15	6.5	Imperial Valley	9 injured; \$30 million in property damage
1992, June 28	6.5	Big Bear	Included with Landers losses, above
2003, Dec 22	6.5	San Simeon	

LOCAL HAZARD MITIGATION PLAN

1836, Jun 10	6.4	Near San Juan Bautista	Limited data available, magnitude is estimate. Older reports reported quake as possibly larger and centered near Oakland
1898, Mar 31	6.4	Mare Island	\$350,000 in property damage
1991, Jul 12	6.6	Offshore west of Crescent City	
1899, Jul 22	6.4	Wrightwood	Chimneys knocked down; landslides reported
1911, Jul 1	6.4	Morgan Hill area	
1933, Mar 11	6.4	Long Beach	115 dead; \$40 million in property damage
1942, Oct 21	6.4	About 25 miles W of Westmoreland	
1983, May 2	6.4	Coalinga	
1986, Jul 21	6.4	Chalfant Valley	
1800, Nov 22	6.3	San Diego/San Juan Capistrano region	Limited data available, magnitude is an estimate. Damaged adobe walls of missions in San Diego and San Juan Capistrano
1922, Mar 10	6.3	Parkfield	
1995, Feb 19	6.3	Offshore, about 70 miles W of Cape Mendocino	
1980, May 25	6.2	Mammoth Lakes	
1984, Apr 24	6.2	Morgan Hill	\$8 million in property damage
1908, Nov 4	6.0	SW of Death Valley	
1948, Dec 4	6.0	East of Yermo	
1980, May 25	6.0	Mammoth Lakes	
1987, Oct 1	6.0	Whittier Narrows	8 dead; \$358 million in property damage to 10,500 homes and businesses

Attachment 3

Adoption Resolution

3
